

available to the public and interested bodies for comments later in the year. Many comments were received. In the light of these and competing claims on scarce resources including qualified staff, finance and land, Government is studying public reactions and opinion before final conclusions are to be incorporated into a policy white paper for the further development and expansion of medical and health services for the 1973-1982 decade.

COMPLETED PROJECTS

260. Five projects were completed during the year. They are the Health Office and Staff Quarters, Cheung Sha, Wu York Yu Clinic at Tsz Wan Shan, and the new Sha Tau Kok Clinic, and two government-assisted projects, the United Christian Hospital at Kwun Tong, and Yan Chai Hospital at Tsuen Wan.

PROJECTS UNDER CONSTRUCTION

261. Major projects under construction included the general wing of the Princess Margaret Hospital, the combined staff quarters for the general and psychiatric wings of the same hospital, Stage I of the Kowloon East Polyclinic, the major alterations and the new out-patient department at St. John Hospital, Cheung Chau. The only government-assisted project under construction was the Centenary Block of the Tung Wah Hospital.

262. A detailed statement of development will be found in the statistical appendix to this report. (Table 78)

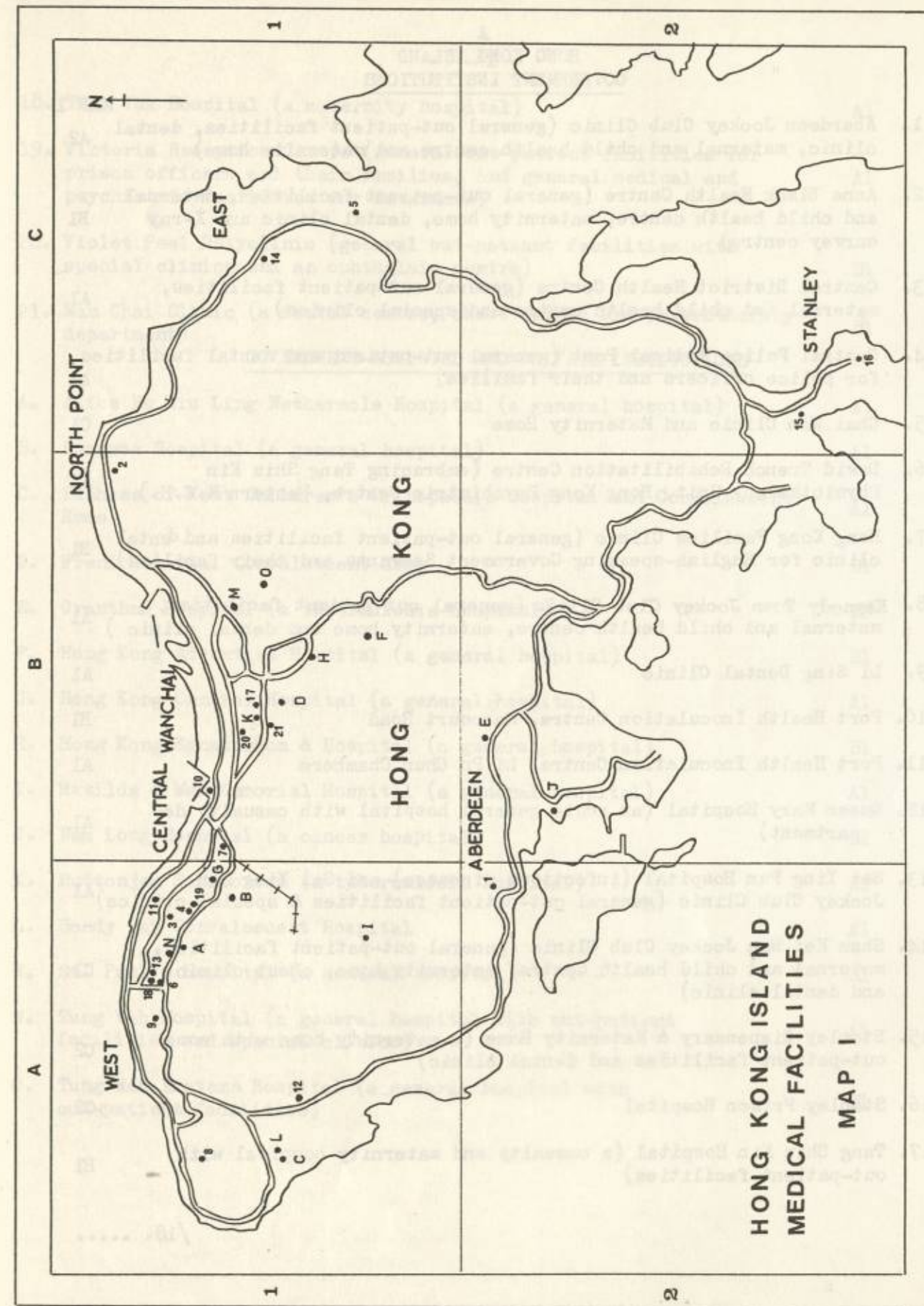

A
HONG KONG ISLAND
GOVERNMENT INSTITUTIONS

	MAP 1
1. Aberdeen Jockey Club Clinic (general out-patient facilities, dental clinic, maternal and child health centre and maternity home)	A2
2. Anne Black Health Centre (general out-patient facilities, maternal and child health centre, maternity home, dental clinic and X-ray survey centre)	B1
3. Central District Health Centre (general out-patient facilities, maternal and child health centre and special clinics)	A1
4. Central Police Medical Post (general out-patient and dental facilities for police officers and their families)	A1
5. Chai Wan Clinic and Maternity Home	C1
6. David Trench Rehabilitation Centre (embracing Tang Shiu Kin Physiotherapy Unit, Hong Kong Psychiatric Centre, Western M.C.H.)	A1
7. Hong Kong Families Clinic (general out-patient facilities and dental clinic for English-speaking Government Servants and their families)	B1
8. Kennedy Town Jockey Club Clinic (general out-patient facilities, maternal and child health centre, maternity home and dental clinic)	A1
9. Li Sing Dental Clinic	A1
10. Port Health Inoculation Centre, Harcourt Road	B1
11. Port Health Inoculation Centre, Li Po Chun Chambers	A1
12. Queen Mary Hospital (an acute general hospital with casualty department)	A1
13. Sai Ying Pun Hospital (infectious diseases) and Sai Ying Pun Jockey Club Clinic (general out-patient facilities & special clinics)	A1
14. Shau Kei Wan Jockey Club Clinic (general out-patient facilities, maternal and child health Centre, maternity home, chest clinic and dental clinic)	C1
15. Stanley Dispensary & Maternity Home (a maternity home with some out-patient facilities and dental clinic)	C2
16. Stanley Prison Hospital	C2
17. Tang Shiu Kin Hospital (a casualty and maternity hospital with out-patient facilities)	B1

/18.

- 2 -

18. Tsan Yuk Hospital (a maternity hospital)	A1
19. Victoria Reception Centre (general out-patient facilities for prison officers and their families, and general medical and psychiatric facilities for detainees)	A1
20. Violet Peel Polyclinic (general out-patient facilities with special clinics and an ophthalmic centre)	B1
21. Wan Chai Clinic (a dental centre, chest clinic and physiotherapy department)	B1

GOVERNMENT-ASSISTED AND PRIVATE INSTITUTIONS

A. Alice Ho Miu Ling Nethersole Hospital (a general hospital)	A1
B. Canossa Hospital (a general hospital)	A1
C. Duchess of Kent Children's Orthopaedic Hospital and Convalescent Home	A1
D. Freni Memorial Convalescent Home	B1
E. Grantham Hospital (a tuberculosis hospital)	B2
F. Hong Kong Adventist Hospital (a general hospital)	B1
G. Hong Kong Central Hospital (a general hospital)	A1
H. Hong Kong Sanatorium & Hospital (a general hospital)	B1
I. Matilda & War Memorial Hospital (a general hospital)	A1
J. Nam Long Hospital (a cancer hospital)	B2
K. Ruttonjee Sanatorium (a tuberculosis hospital)	B1
L. Sandy Bay Convalescent Hospital	A1
M. St. Paul's Hospital (a general hospital)	B1
N. Tung Wah Hospital (a general hospital with out-patient facilities and special clinics)	A1
O. Tung Wah Eastern Hospital (a general hospital with out-patient facilities)	B1

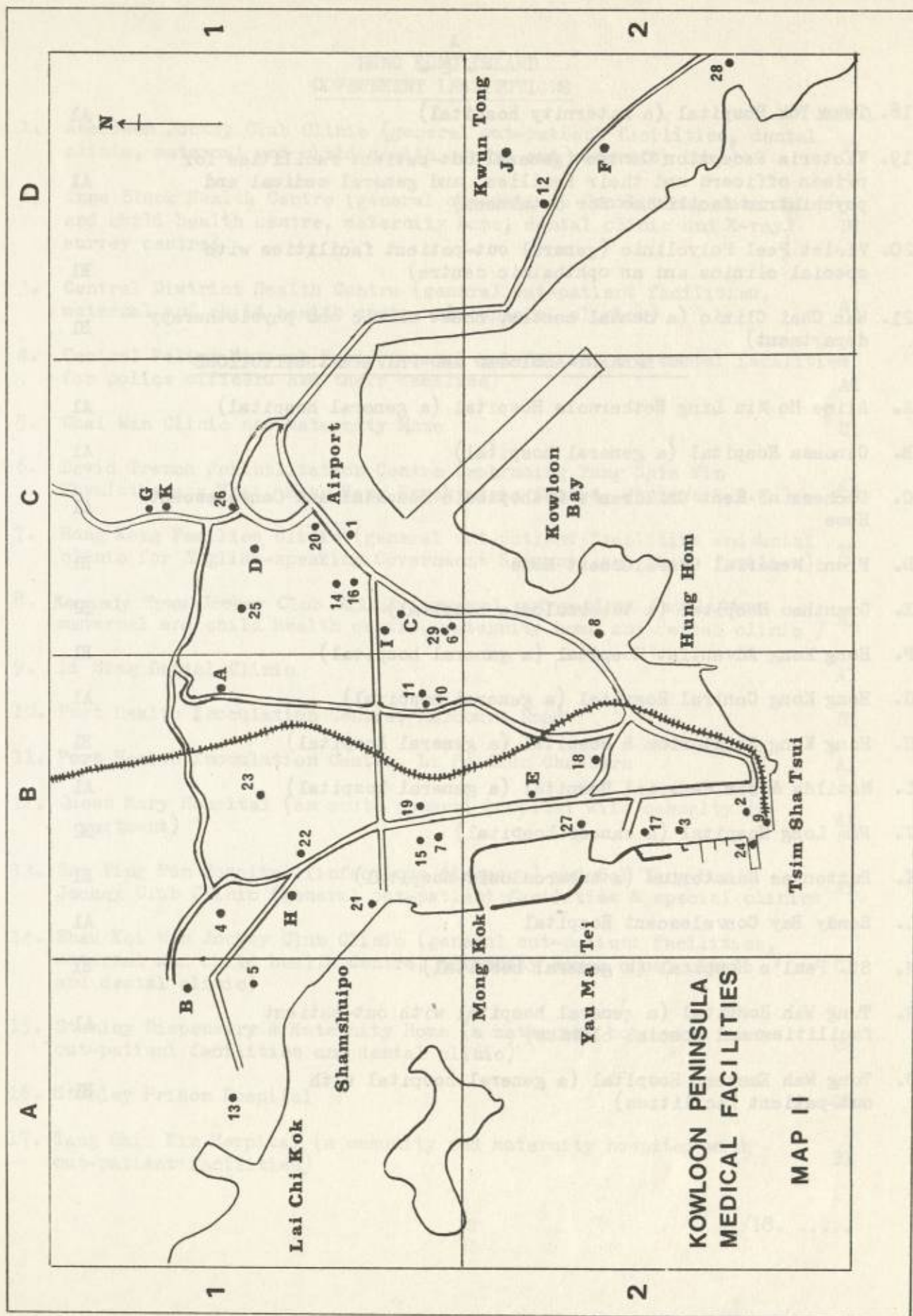

B
KOWLOON
GOVERNMENT INSTITUTIONS

MAP II

- | | |
|--|----|
| 1. Air Port Health Station | C1 |
| 2. Ashley Road Social Hygiene Clinic (a male treatment centre for venereal disease) | E2 |
| 3. Canton Road Police Medical Post (general out-patient and dental facilities for police officers and their families) | E2 |
| 4. Cheung Sha Wan Jockey Club Clinic (general out-patient facilities, maternal and child health centre, maternity home & ophthalmic cli.) | B1 |
| 5. Cheung Sha Wan Police Medical Post (general out-patient and dental facilities for police officers and their families) | A1 |
| 6. Farm Road Dental Clinic | C1 |
| 7. Government Ophthalmic Clinic - Arran Street (an ophthalmic centre) | B1 |
| 8. Hung Hom Clinic & Maternity Home (general out-patient facilities and maternity home) | C2 |
| 9. Kowloon-Canton Railway Staff Clinic (dental facilities for railway staff and their families) | E2 |
| 10. Kowloon Chest Clinic (a chest clinic) | B1 |
| 11. Kowloon Hospital and Out-patient Department (a general hospital with general out-patient and dental facilities) | B1 |
| 12. Kwun Tong Health Centre (general out-patient facilities, maternal and child health centre, dental clinic and maternity home) | D2 |
| 13. Lai Chi Kok Hospital (an infectious diseases and convalescent hospital, with an Isolation Unit for the segregation of suspected cases of quarantinable diseases) | A1 |
| 14. Li Kee Memorial Dispensary (general out-patient facilities with special clinics and a dental clinic) | C1 |
| 15. Li Po Chun Health Centre (general out-patient facilities, maternal and child health centre and maternity home) | B1 |
| 16. Lions Club Maternal & Child Health Centre (maternal and child health centre and maternity home) | C1 |
| 17. Medical Examination Board | E2 |
| 18. Queen Elizabeth Hospital (an acute specialised general hospital with casualty department and specialist clinic) | E2 |

19. Queen Elizabeth School Dental Clinic	BI
20. Robert Black Health Centre (general out-patient facilities, maternal and child health centre and maternity home)	CI
21. Sham Shui Po Public Dispensary (general out-patient facilities)	BI
22. Shek Kip Mei Health Centre (general out-patient facilities with special clinics, a chest clinic and a maternal and child health centre)	BI
23. Tai Hang Tung Clinic (general out-patient facilities)	BI
24. Tsim Sha Tsui Port Health Inoculation Centre, Ocean Terminal	B2
25. Wang Tau Hom Jockey Club Clinic (general out-patient facilities, maternal and child health centre and maternity home)	CI
26. Wong Tai Sin Police Quarters Medical Post (general out-patient and dental facilities for police officers and their families)	CI
27. Yau Ma Tei Jockey Club Polyclinic (general out-patient, social hygiene facilities, oph. clinic, dental clinic, chest clinic, maternal and child health centre)	B2
28. Yau Tong Maternal & Child Health Centre (maternal and child health centre)	D2
29. Tin Kwong Road Police Quarters Clinic (general out-patient facilities for police officers and their families)	CI

GOVERNMENT-ASSISTED AND PRIVATE INSTITUTIONS

	MAP II
A. Baptist Hospital (a general hospital)	BI
B. Caritas Medical Centre (a general and tuberculosis hospital)	AI
C. Evangel Medical Centre (a general hospital)	CI
D. Hong Kong Buddhist Hospital (a general hospital)	CI
E. Kwong Wah Hospital (a general hospital with out-patient facilities)	B2
F. Margaret Trench Medical Rehabilitation Centre	D2
G. Our Lady of Maryknoll Hospital (a general hospital)	CI
H. Precious Blood Hospital (a general hospital)	BI
I. St. Teresa's Hospital (a general hospital)	CI
J. United Christian Hospital (a general hospital)	D2
K. Wong Tai Sin Infirmary	CI

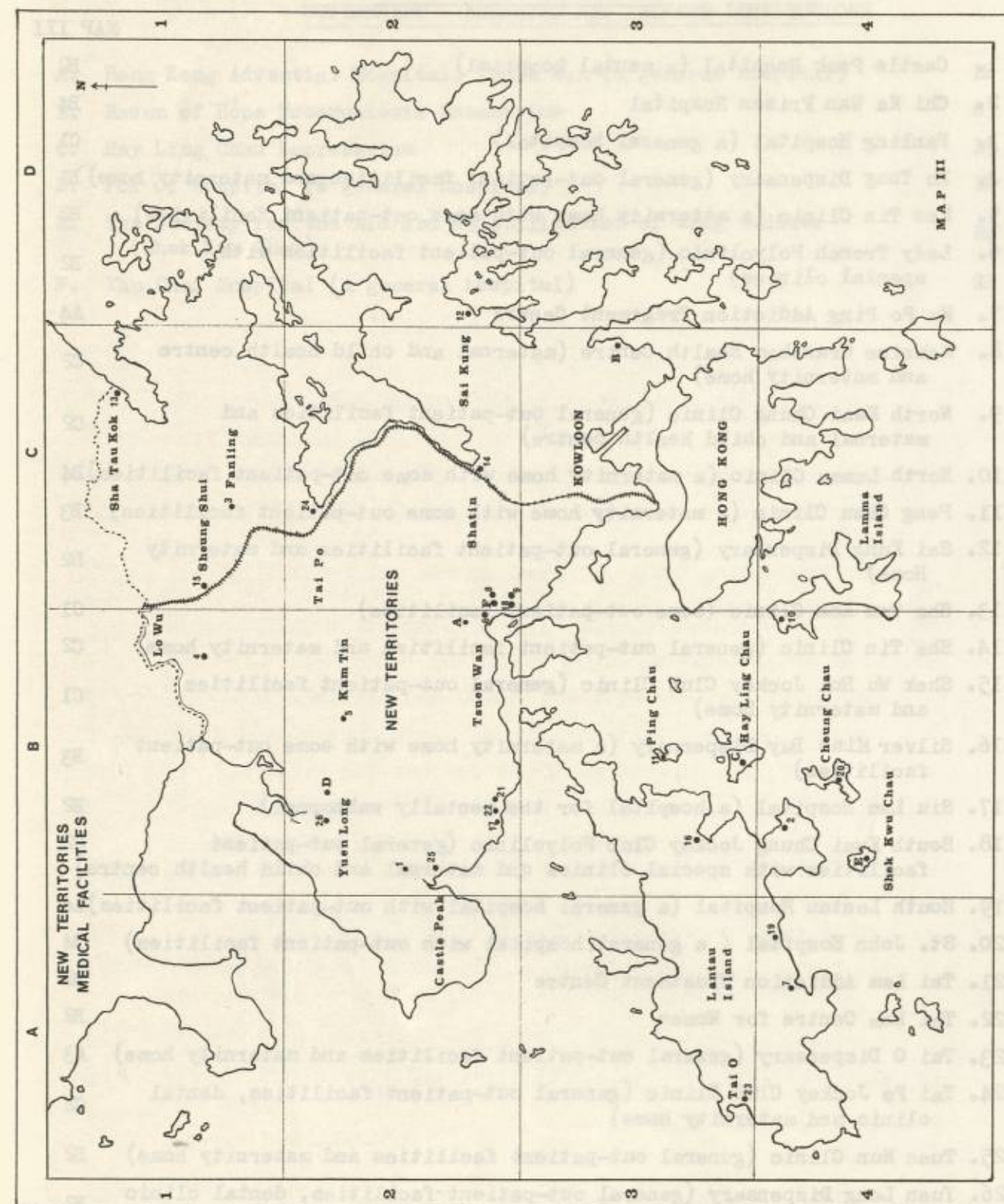

C
NEW TERRITORIES
GOVERNMENT INSTITUTIONS

MAP III

1. Castle Peak Hospital (a mental hospital)	E2
2. Chi Ma Wan Prison Hospital	B4
3. Fanling Hospital (a general hospital)	C1
4. Ho Tung Dispensary (general out-patient facilities and maternity home)	E1
5. Kam Tin Clinic (a maternity home with some out-patient facilities)	E2
6. Lady Trench Polyclinic (general out-patient facilities with special clinics)	E2
7. Ma Po Ping Addiction Treatment Centre	A4
8. Maurine Grantham Health Centre (maternal and child health centre and maternity home)	C2
9. North Kwai Chung Clinic (general out-patient facilities and maternal and child health centre)	C2
10. North Lamma Clinic (a maternity home with some out-patient facilities)	B4
11. Peng Chau Clinic (a maternity home with some out-patient facilities)	B3
12. Sai Kung Dispensary (general out-patient facilities and maternity Home)	D2
13. Sha Tau Kok Clinic (some out-patient facilities)	C1
14. Sha Tin Clinic (general out-patient facilities and maternity home)	C2
15. Shek Wu Hui Jockey Club Clinic (general out-patient facilities and maternity home)	C1
16. Silver Mine Bay Dispensary (a maternity home with some out-patient facilities)	B3
17. Siu Lam Hospital (a hospital for the mentally subnormal)	E2
18. South Kwai Chung Jockey Club Polyclinic (general out-patient facilities with special clinics and maternal and child health centre)	C2
19. South Lantau Hospital (a general hospital with out-patient facilities)	A4
20. St. John Hospital (a general hospital with out-patient facilities)	B4
21. Tai Lam Addiction Treatment Centre	E2
22. Tai Lam Centre for Women	E2
23. Tai O Dispensary (general out-patient facilities and maternity home)	A3
24. Tai Po Jockey Club Clinic (general out-patient facilities, dental clinic and maternity home)	C2
25. Tuen Mun Clinic (general out-patient facilities and maternity home)	E2
26. Yuen Long Dispensary (general out-patient facilities, dental clinic and maternity home)	E2

/2

GOVERNMENT - ASSISTED AND PRIVATE INSTITUTIONS

A. Hong Kong Adventist Hospital, Tsuen Wan (a general hospital)	E2
B. Haven of Hope Tuberculosis Sanatorium	C3
C. Hay Ling Chau Leprosarium	B3
D. Pok Oi Hospital (a general hospital)	E2
E. The Society for the Aid and Rehabilitation of Drug Addicts (Shek Kwu Chau)	B4
F. Yan Chai Hospital (a general hospital)	C2

INDEX TO STATISTICAL APPENDICES

	Table No.	
I. Administration		
Establishment of the Medical & Health Department as at 31.3.74	1	
Organization of Medical & Health Department	2	
Statement of Expenditure from 1969/70 to 1973/74	3	
Legislation of Medical & Health Importance - April 1973 to March 1974	4	
Work of Statutory Councils and Boards - April 1973 to March 1974	5	
II. Public Health		
(a) Vital Statistics		
Estimated Population Structure - Mid 1973	6	
Births and Deaths 1959 and 1964-73	7	
Infant and Maternal Mortality 1959 and 1964-73	8	
Major Causes of Infant Mortality 1959, 1964 and 1969-73	9	
Major Causes of Maternal Mortality 1959 and 1964-73	10	
Proportionate Mortality by Disease Groups 1959, 1964 and 1969-73	11	
The Ten Leading Causes of Death by Age and Sex 1973	12	
Leading Causes of Death 1956, 1966 & 1973	13	
(b) Infectious Diseases		
Infectious Diseases Notified (cases and deaths) 1969-73	14	
Incidence & Death Rates for Certain Infectious Diseases 1969-73	15	
Principal Infectious Diseases by Age and Sex 1973	16	
Prophylactic Immunizations 1969-73	17	
(c) Cancer Statistics		
Number of Cancer Deaths by Age & Sex 1973	18	
Main Causes of Death from Cancer in Hong Kong 1964-73	19	
New Cases of Cancer Notified to the Cancer Registry by Age and Sex 1970	20	
New Overseas Cases of Cancer Diagnosed in Hong Kong 1970	21	
(d) Deaths from Heart Diseases by Age & Sex 1973	22	
III. Work of Health Division		
(a) Tuberculosis		
Tuberculosis Mortality 1959 and 1964-73	23	
Tuberculosis in Childhood 1959 and 1964-73	24	
		25
		26
		27
		28
(b) Malaria		
Distribution of Cases and Identification of Parasites 1969-73	29	
(c) Social Hygiene and Dermatology		
Annual Incidence and Trend of Venereal Disease 1964-73	30	
V.D.R.L. Examinations in Expectant Mothers 1969-73	31	
Leprosy 1973	32	
Analysis of Dermatological Conditions Presenting at Clinics 1973	33	
Cultures for Mycological Identifications 1973	34	
(d) Port Health		
Work of the Port Health Service 1973	35	
(e) District Midwifery Services		
Midwifery Services 1972/73 - 1973/74	36	
(f) Maternal & Child Health Services		
Distribution of Maternal & Child Health Centres at 31.3.1974	37	
Work of Maternal & Child Health Services 1972-73	38	
(g) School Medical Service		
Number of Participating Schools, Pupils and Doctors at 31.3.1974	39	
(h) Dental Service		
Work of the General Dental Service 1969-73	40	
(i) Forensic Pathology		
Work of the Forensic Pathology Laboratories 1972-73	41	
(j) Government Laboratory		
Work of the Government Laboratory 1972-73	42	
(k) Medical & Health Department, Institute of Pathology		
Work of Medical & Health Department, Institute of Pathology 1972-73	43	
Vaccine Production 1972-73	44	
Blood Banks 1973	45	
Work of Public Mortuaries 1972-73	46	

(1) Industrial Health	
Work of Industrial Health Section 1973	47
IV. <u>Work of the Medical Division</u>	
Number of Hospital Beds in Hong Kong 1973	48
In-patients Treated in Government, Government-Assisted and Private Hospitals, Clinics & Maternity Homes, 1973	49
Disease Classification of In-patients Treated in Government & Government-Assisted Hospitals and all Deaths in the Colony 1973	50
(a) Government Hospitals	
Expenditure on Hospitals 1972/73 and 1973/74	51
Work of the Queen Mary Hospital 1972-73	52
Work of the Queen Elizabeth Hospital 1972-73	53
Work of the Queen Elizabeth Hospital Casualty 1973	54
Work of the Tang Shiu Kin Hospital 1972-73	55
Work of the Tsan Yuk Hospital 1972-73	56
Work of Castle Peak Hospital 1973	57
Work of Kowloon Hospital, Psychiatric Unit 1973	58
Work of Day Hospitals and Psychiatric Centres 1973	59
(b) Out-patient Clinics	
Total Out-patient Attendances at Government and Government-Assisted Hospitals and Clinics 1973	60
Total Out-patient Attendances at New Territories Clinics 1973	61
(c) Radiology	
Work of Radiodiagnostic Branch 1973	62
Radiotherapeutic Division 1973	63
(d) Ophthalmology	
Work of the Ophthalmic Service 1972-73	64
Analysis of Major Causes of Blindness 1972-73	65
(e) Ear-Nose-Throat Service	
Work of the Ear-Nose-Throat Service 1972-73	66
(f) Pharmaceutical Services	
Work of Pharmaceutical Services 1972-73	67

(g) Physiotherapy	
Work of Physiotherapy Service 1973	68
(h) Occupational Therapy	
Work of Occupational Therapy Service 1973	69
(i) Prosthetic-Orthotic Service	
Work of Prosthetic-Orthotic Service 1973	70
(j) Medical Examination Board	
Work of Medical Examination Board 1972-73	71
Unfitness of Candidates by Causes 1972-73	72
(k) Medical Clinics Registration	73
V. <u>Government-Assisted Hospitals</u>	
(a) Government Medical Subventions to Voluntary Institutions 1969/70 - 1973/74	74
(b) Work of the Grantham Hospital 1973	75
(c) Work of Ruttonjee Sanatorium 1969-73	76
(d) Admissions to Leprosarium 1973	77
VI. <u>Development Programme</u>	
Building Programme	78
VII. <u>Training Programme</u>	
(a) Nurses in Training at 31.3.1974	79
(b) Overseas Courses of Instruction 1973/74	80
(c) Departmental Training at 31.3.1974	81
VIII. <u>Miscellaneous</u>	
(a) Attendance at Conferences, etc., Overseas	82
(b) Overseas Visitors	83
(c) Publications	84
(d) Samaritan Fund	85
(e) List of Donations Received for The Year Ended 31st March 1974	86

TABLE 1
ESTABLISHMENT OF THE MEDICAL & HEALTH DEPARTMENT AS AT 31ST MARCH 1974

Grade	Zone	ESTABLISHMENT OF THE MEDICAL & HEALTH DEPARTMENT AS AT 31ST MARCH 1974											Total	Strength on 31.3.1974		
		Headquarters	Queen Mary Hospital	Queen Elizabeth Hospital	Princess Margaret & Lat Ohi Kok Hospitals	Kowloon Hospital	Castle Peak Hospital & Mental Health Centres	Tsao Yuk Hospital	Dental Service	TB & Chest Service	Other Hospitals, Clinics & Services					
Director of Medical & Health Services		1													1	1
Deputy Director of Medical & Health Services		2													2	2
Assistant Director of Medical & Health Services		4													4	4
Medical Training Administrator		1													1	1
Medical Administrator					1										1	1
Consultant			10	21		1									52	50
Principal Medical & Health Officer		3	1	1		1									11	8
Chief Executive Officer/Senior Executive Officer/Executive Officer		12		1											14	14
Senior Treasury Accountant/Treasury Accountant		2													2	2
Senior Medical & Health Officer/Medical & Health Officer/Assistant Medical & Health Officer		2	94	143		35									754	640
Senior Dental Officer/Dental Officer/Assistant Dental Officer			3	5		2									66	63
Principal Nursing Officer		1													1	1
Nursing Staff		4	800	1020		661									4819	4458
Senior Dietitian/Dietitian			3	5		2									15	13
Principal Medical Social Worker/Senior Medical Social Worker/Medical Social Worker I & II		1	13	17		10									104	92
Chief Pharmacist/Senior Pharmacist/Pharmacist/Chief Dispenser/Senior Dispenser/Dispenser/Student Dispenser/Dispensary Supervisor			20	22		7									233	231

TABLE 1 (cont'd)
ESTABLISHMENT OF THE MEDICAL & HEALTH DEPARTMENT AS AT 31ST MARCH 1974

Grade	Zone	ESTABLISHMENT OF THE MEDICAL & HEALTH DEPARTMENT AS AT 31ST MARCH 1974											Total	Strength on 31.3.1974		
		Headquarters	Queen Mary Hospital	Queen Elizabeth Hospital	Princess Margaret & Lat Ohi Kok Hospitals	Kowloon Hospital	Castle Peak Hospital & Mental Health Centres	Tsao Yuk Hospital	Dental Service	TB & Chest Service	Other Hospitals, Clinics & Services					
Government Chemist/Chief Chemist/Senior Chemist/Chemist/Assistant Biochemist															19	19
Scientific Officer (Medical)				3											5	4
Clinical Psychologist															1	1
Senior Physicist/Physicist			2	6											8	8
Chief Hospital Secretary/Senior Hospital Secretary/Hospital Secretary/Assistant Hospital Secretary		1	3	5		2									23	21
Steward I, II & III			3	5		3									30	28
Principal Information Officer		1													1	1
Statistician/Statistical Officer/Statistical Clerk		12													13	10
General Grade Staff		114	62	113		40									728	725
Superintendent Radiographer/Senior Radiographer/Radiographer I/Radiographer II/Student Radiographer			33	58		4									155	142
X-Ray Assistant															21	19
Superintendent Physiotherapist/Senior Physiotherapist/Tutor Physiotherapist/Physiotherapist I/Physiotherapist II/Student Physiotherapist			9	57		8									110	95
Superintendent Occupational Therapist/Senior Occupational Therapist/Occupational Therapist/Occupational Therapy Assistant			5	7		11									92	90
Chief Medical Technologist/Senior Medical Technologist/Medical Technologist/Medical Laboratory Technician I/Medical Laboratory Technician II/Student Medical Laboratory Technician			14	50		36									217	189

TABLE 1 (cont'd)
ESTABLISHMENT OF THE MEDICAL & HEALTH DEPARTMENT AS AT 31ST MARCH 1974

Grade	Zone											Total	Strength on 31.3.1974
	Headquarters	Queen Mary Hospital	Queen Elizabeth Hospital	Princess Margaret & Laila Hospitals	Kowloon Hospital	Castle Peak Hospital & Mental Health Centres	Tsao Yik Hospital	Dental Service	TB & Chest Service	Other Hospitals, Clinics & Services	Total		
Senior Laboratory Assistant/Laboratory Assistant/Student Laboratory Assistant	-	-	-	-	-	-	-	-	-	53	53	50	
Senior Health Inspector/Health Inspector	-	-	-	-	-	-	-	-	-	11	11	8	
Senior Inoculator/Inoculator	-	-	-	-	-	-	-	35	-	113	148	120	
Audiology Technician	-	-	-	-	-	-	-	-	-	1	1	1	
Prosthetist I/Prosthetist II/Student Prosthetist	-	-	-	-	-	-	-	-	-	17	17	17	
Mould Laboratory Technician/Student Mould Laboratory Technician	-	2	4	-	-	-	-	-	-	-	6	6	
Dental Technologist	-	-	-	-	-	-	2	-	-	-	2	2	
Dental Technician/Student Dental Technician	-	1	1	1	-	-	52	-	-	-	55	55	
Dental Inspector	-	-	-	-	-	-	2	-	-	-	2	2	
Senior Dental Surgery Assistant/Dental Surgery Assistant	-	3	4	-	2	1	71	-	-	-	81	72	
Dental Nurse	-	-	-	-	-	-	19	-	-	-	19	9	
Laundry Manager/Assistant Laundry Manager	-	-	3	-	-	-	-	-	2	-	5	5	
Linen Production Unit Manager/Linen Production Unit Supervisor	-	-	1	-	-	-	-	-	-	5	6	6	
Senior Electrical Technician/Electrical Technician	-	3	4	-	-	-	-	-	-	3	10	10	
Senior Optical Technician/Optical Technician	-	-	-	-	-	-	-	-	-	5	5	5	
Technical Assistant (Social Hygiene)	-	-	-	-	-	1	-	-	-	1	1	1	
Kitchen Supervisor	-	-	-	1	1	1	-	-	-	-	4	3	
Mortuary Assistant	-	1	1	-	-	-	-	-	2	-	4	4	
Medical Board Assistant	-	-	-	-	-	-	-	-	1	-	1	1	

TABLE 1 (cont'd)
ESTABLISHMENT OF THE MEDICAL & HEALTH DEPARTMENT AS AT 31ST MARCH 1974

Grade	Zone											Total	Strength on 31.3.1974
	Headquarters	Queen Mary Hospital	Queen Elizabeth Hospital	Princess Margaret & Laila Hospitals	Kowloon Hospital	Castle Peak Hospital & Mental Health Centres	Tsao Yik Hospital	Dental Service	TB & Chest Service	Other Hospitals, Clinics & Services	Total		
Poster Artist	1	-	-	-	-	-	-	-	-	-	1	1	
Photographer I & II	-	1	2	-	-	-	-	-	-	1	4	4	
Fumigator	-	-	-	-	-	-	-	-	-	1	1	1	
Foreman I & III	-	-	12	-	-	-	-	-	-	4	16	16	
Supplies Officer/Assistant Supplies Officer/Supplies Supervisor I & II/Supplies Assistant	3	6	11	2	5	3	5	-	21	57	48	48	
Telephone Operator	1	8	8	4	5	4	-	-	10	44	41	41	
Hospital Receptionist	-	3	3	-	-	-	-	-	-	6	6	6	
Other Staff	15	862	1307	198	487	694	134	39	1839	5622	5316	5316	
TOTAL	181	1965	2900	946	1287	1295	354	336	4122	13685	12743	12743	

DIRECTOR

TABLE 2

ORGANISATION OF MEDICAL & HEALTH DEPARTMENT 1973/74

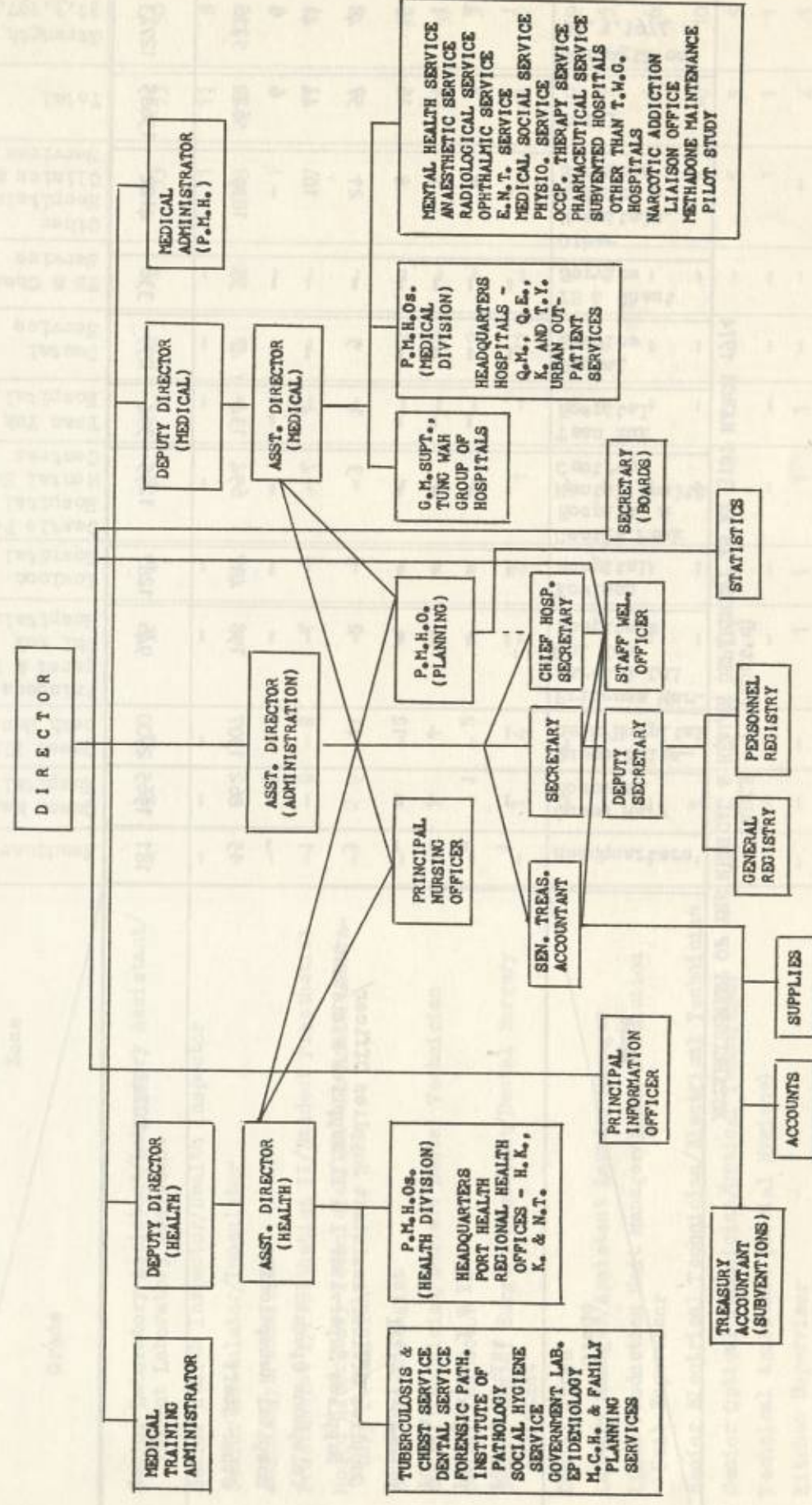

TABLE 3

STATEMENT OF EXPENDITURE FROM 1969/70 TO 1973/74

Particulars	1969/70 \$	1970/71 \$	1971/72 \$	1972/73 \$	1973/74 \$
a. Medical and Health Department	148,239,041	177,874,176	189,714,915	235,243,875	297,849,063
b. Medical Subventions	57,732,380	63,146,736	82,046,061	110,108,034	134,149,583
c. Capital expenditure on medical projects under Public Works Non-Recurrent	11,434,288	11,225,360	32,615,571	51,923,641	37,659,327
TOTAL :	217,405,709	252,246,272	304,376,547	397,275,550	469,657,973
Total expenditure of the Colony	2,032,183,388	2,452,192,832	2,901,375,575	4,299,555,179	5,169,157,029
Percentage of Medical and Health Department Expenditure to the Total Expenditure of the Colony	10.70%	10.29%	10.49%	9.24%	9.09%

TABLE 4

LEGISLATION OF MEDICAL AND HEALTH IMPORTANCE
FROM APRIL, 1973 TO MARCH, 1974

Ordinances :

- 1) Dangerous Drugs (Amendment) Ordinance, 1973.
- 2) Mental Health (Amendment) Ordinance, 1973.
- 3) Midwives Registration (Amendment) Ordinance, 1973.

Rules and Regulations

- 1) Pharmacy and Poisons Ordinance (Amendment of Schedule) Order, 1973.
- 2) Quarantine and Prevention of Disease (Scale of Charges) (Amendment) Regulations, 1974.

TABLE 5
WORK OF STATUTORY COUNCILS AND BOARDS - APRIL 1973 to MARCH 1974

	MEDICAL COUNCIL		DENTAL COUNCIL		NURSING BOARD	MIDWIVES BOARD	PHARMACY & POISONS BOARD	RADIATION BOARD
	Local List	Overseas List	Dentists	Dental Hygienists				
Number of meetings held	2		1		3	4	2	-
Number on the Register on 31.3.74	Local List	2495	92	505	6	6537	213	361*
	Overseas List	36 e	28 g	-	-	1840	-	-
Number of applications for registration in the year	208 a	36 e	26 g	-	643	297	39	59 *
	(115) b	-	-	-	198	25	12	57 *
Number of registrations granted	208 a	36 e	26 g	-	618	294	12	-
	(115) b	-	-	-	429	7	2	-
Number of examinations held	-	-	Oral & Practical 11	-	Reg. Nurses 3	4	2	-
	-	-	Written 2	-	Enrolled Nurses 3	-	-	-
Number of candidates examined	-	-	Oral & Practical 11	-	Reg. Nurses 511	301	21	-
	-	-	Written 15	-	Enrolled Nurses 199	9	-	-

TABLE 5 (Cont'd)

	MEDICAL COUNCIL	DENTAL COUNCIL		NURSING BOARD		MIDWIVES BOARD	PHARMACY & POISONS BOARD	RADIATION BOARD
		Oral & Practical	Written	General	Mental			
Number of successful candidates	-	9	10	501	22	293	5	-
				194	7			
Number of disciplinary hearings held	3 (3) c	2 (7) c	-	Reg. Nurses	-	2 (2) c	3 (3) c	-
				Enrolled Nurses	-			
Number of removals from register	24 d	10	-	Reg. Nurses	-	1	-	19 *
				Enrolled Nurses	-			

a. Including 2 restorations to the List and 4 transferred from the Overseas List.

d. Including 18 transferred to the Overseas List.

b. Figures in brackets represent applications for provisional registration (not included in total)

e. Including 18 transferred from the Local List.

f. Transferred to the Local List.

c. The figures in brackets indicate the number of persons against whom charges were made.

g. Including 1 restoration to the register.

* Figures refer to licensing of irradiating apparatus.

TABLE 6
POPULATION STRUCTURE
MID 1973

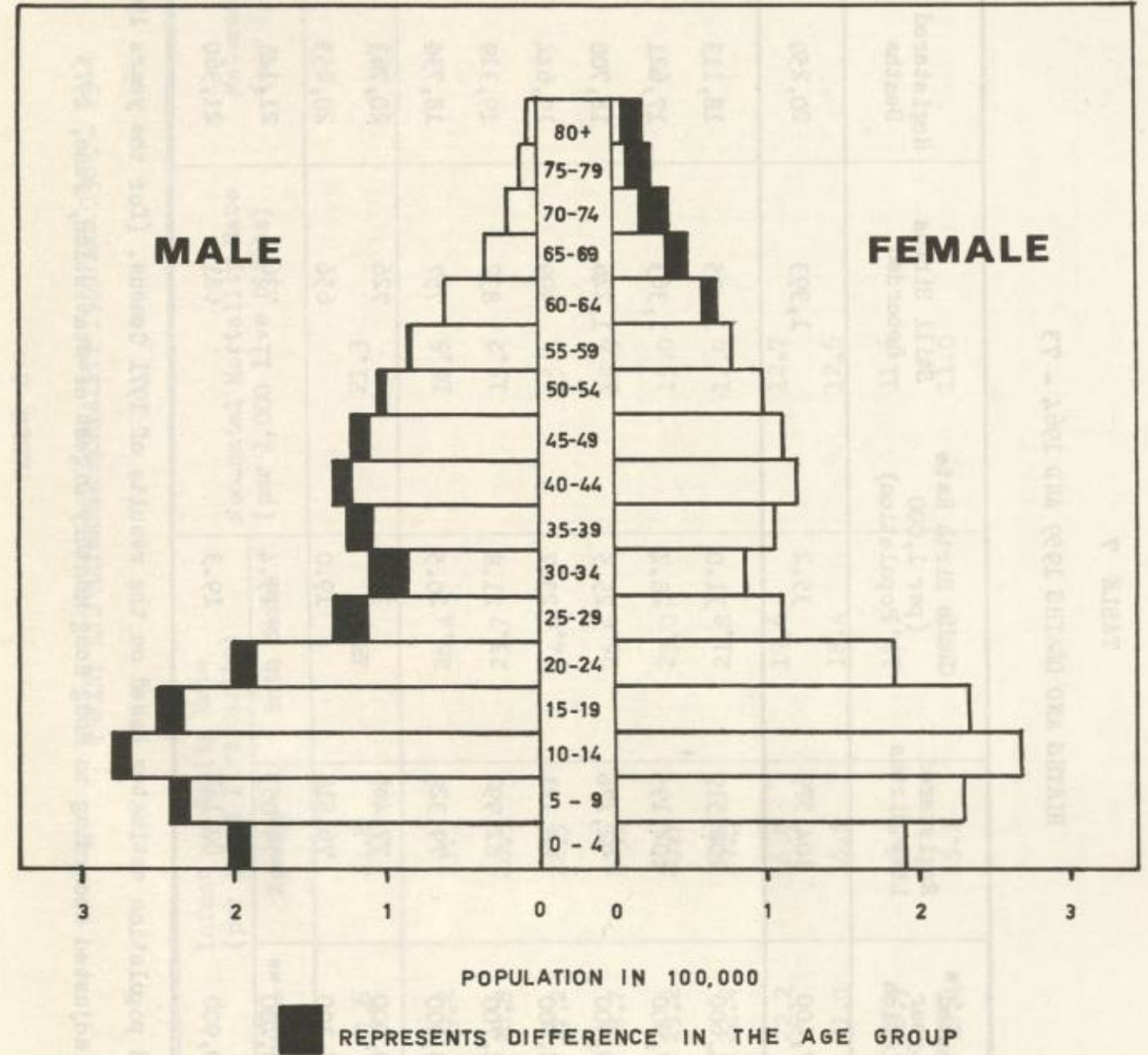

TABLE 7
BIRTHS AND DEATHS 1959 AND 1964 - 73

Year	Estimated * Mid-year Population	Registered Live Births	Crude Birth Rate (per 1,000 Population)	Still Births Recorded	Registered Deaths	Crude Death Rate (per 1,000 Population)
1959	2,967,400	104,579	35.2	1,393	20,250	6.8
1964	3,504,600	108,519	31.0	1,485	18,113	5.2
1965	3,597,900	102,195	28.4	1,363	17,621	4.9
1966	3,629,900	92,476	25.5	1,246	18,700	5.2
1967	3,722,800	88,171	23.7	999	19,644	5.3
1968	3,802,700	82,992	21.8	832	19,319	5.1
1969	3,863,900	79,329	20.5	757	18,730	4.8
1970	3,959,000	77,465	19.6	726	20,763	5.2
1971	4,045,300	76,818	19.0	656	20,253	5.0
1972	4,078,400 **	79,053	19.4	736	21,145	5.2
1973	4,159,900	80,147	19.3	681	21,360	5.1

* Revised population estimates based on the results of 1971 Census. (for the years 1964 - 73)

** Figure adjusted according to Hong Kong Monthly Digest of Statistics, June, 1973

TABLE 8
INFANT AND MATERNAL MORTALITY 1959 AND 1964 - 73

Year	Infant Mortality Rate (per 1,000 live births)			Neo-natal Mortality Rate (per 1,000 live births)	Maternal Mortality Rate (per 1,000 total births)
	Both Sexes		Female		
	Male	Female			
1959	51.6	44.8	48.3	21.3	0.73
1964	29.2	23.5	26.4	16.6	0.38
1965	26.8	20.5	23.7	15.2	0.33
1966	27.2	22.3	24.9	15.3	0.43
1967	28.7	22.3	25.6	15.9	0.30
1968	25.2	20.7	23.0	15.0	0.14
1969	24.2	19.3	21.8	14.9	0.15
1970	22.2	16.8	19.6	12.7	0.19
1971	21.0	15.5	18.4	12.6	0.14
1972	18.9	15.9	17.5	11.6	0.20
1973	18.4	15.1	16.8	11.0	0.10

TABLE 9
MAJOR CAUSES OF INFANT MORTALITY 1959, 1964 AND 1969 - 73
(per 1,000 registered live births)

Diseases Group	Detailed List Number 8th Revision	1959*	1964*	1969	1970	1971	1972	1973
Respiratory Tuberculosis	010-012	0.20	0.01	-	-	0.01	-	0.01
Tuberculosis Meningitis	013	0.90	0.07	0.03	-	-	0.03	-
Other Forms of Tuberculosis	014-019	0.05	0.04	0.03	-	-	-	-
Tetanus	037	0.60	0.25	0.05	0.10	0.12	0.03	0.01
Pneumonia	480-486	19.15	7.20	4.29	4.21	3.85	3.78	3.22
Bronchitis	466, 490-491	0.20	0.06	0.09	0.09	0.08	0.06	0.12
Gastro-enteritis	561	9.40	2.48	1.29	0.53	0.76	0.86	0.85
Congenital Anomalies	740-759	1.60	1.69	3.33	3.09	3.14	3.59	3.53
Birth Injuries	764-768, 772	0.30	0.50	0.43	0.25	0.46	0.40	0.35
Anoxia and Hypoxia of Newborn	776	2.80	1.43	1.53	1.56	1.58	1.35	1.60
Blood Diseases of Newborn	774-775	0.80	1.95	1.40	1.38	1.05	0.89	0.60
Nutritional Deficiency	260-269	0.80	0.11	0.03	0.04	0.01	0.01	0.02
Immaturity	777	7.30	7.50	6.62	5.14	4.78	4.41	4.07
Ill-defined Causes	795-796	1.20	0.40	0.04	0.06	0.08	0.05	0.01

* Data Grouping according to I.C.D. 7th Revision

TABLE 10
MAJOR CAUSES OF MATERNAL MORTALITY 1959 AND 1964 - 73
(per 1,000 total births)

Year	Sepsis (excl. septic abortions)	Toxaemias	Haemorrhages	Abortions	Ectopic Pregnancies	Others
Detailed List No. (8th Rev.)	630, 635, 670, 671 & 673	636 - 639	632 & 651-653	640-645	631	Remainder of 630-678
* 1959	0	0.340	0.226	0.028	0.066	0.056
* 1964	0.009	0.055	0.118	0.045	0.055	0.100
* 1965	0.019	0.077	0.135	0.009	0.019	0.068
* 1966	0.011	0.053	0.107	0.032	0.128	0.096
* 1967	0.011	0.056	0.123	0.011	0.034	0.067
* 1968	0	0.024	0.084	0	0.024	0.012
1969	0.012	0.025	0.050	0.012	0.012	0.037
1970	0	0.038	0.051	0.013	0.064	0.026
1971	0.013	0.039	0.013	0.013	0.039	0.026
1972	0	0.050	0.050	0.038	0.038	0.025
1973	0	0.025	0.012	0.012	0.012	0.037

* Data Grouping according to I.C.D. 7th Revision

TABLE 11
PROPORTIONATE MORTALITY BY DISEASE GROUPS 1959, 1964 AND 1969 - 73
(Percentage of Total Deaths)

Disease Group	Detailed List No. 8th Revision	1959*	1964*	1969	1970	1971	1972	1973
1. Infective and Parasitic	000-136	14.2	10.1	8.9	7.9	7.2	6.9	6.5
2. Neoplasms	140-239	9.3	16.4	20.6	19.1	21.0	20.8	21.4
3. Endocrine, Nutritional, Metabolic and Blood	240-289	1.1	1.5	1.6	1.5	1.2	1.3	1.4
4. Nervous System, Sense Organs and Mental Disorders	290-389	6.2	10.5	1.0	1.1	0.8	0.7	0.7
5. Circulatory System	390-458	8.9#	14.5#	25.0	25.1	25.3	24.4	25.1
6. Respiratory System	460-519	22.3	10.7	13.5	15.0	16.6	17.2	15.8
7. Digestive System	520-577	11.3	5.7	5.8	5.3	5.1	4.9	5.3
8. Genito-urinary System	580-629	2.1	2.0	2.2	2.2	2.2	2.1	2.1
9. Pregnancy, child-birth and Puerperium	630-678	0.4	0.2	0.1	0.1	0.1	0.1	0.0
10. Skin and Musculo-Skeletal System	680-738	0.4	0.2	0.3	0.2	0.2	0.2	0.3
11. Congenital Anomalies and Causes of Perinatal Mortality	740-779	9.3	9.9	6.2	4.8	4.4	4.4	4.2
12. Symptoms and Ill-defined Conditions	780-796	8.7	10.5	10.0	9.4	8.8	8.6	8.3
13. Accidents, Poisonings and Violence	E800-E899	5.8	7.7	4.8	8.3	7.1	8.4	8.9

* Data Grouping according to I.C.D. 7th Revision

Excluding Cerebrovascular Disease (formerly Vascular lesion affecting central nervous system under the Nervous System and Sense Organs)

TABLE 12
THE TEN LEADING CAUSES OF DEATH
BY AGE & SEX 1973

Rank	Cause of Death	Detailed List No. 8th Revision	Sex	Age Group							
				All Ages	0	1-4	5-14	15-44	45-64	65+	Unk.
1	All Causes		M F T	12011 9349 21360	757 588 1345	185 152 337	214 179 393	1860 849 2709	4833 2445 7278	4154 5135 9289	8 1 9
1	Malignant neoplasms including neoplasms of lymphatic & hematopoietic tissues	140-209	M F T	2686 1853 4539	2 3 5	14 14 28	31 24 55	424 199 623	1497 862 2359	717 751 1468	1 - 1
2	Heart Diseases, including hypertensive diseases	390-392 393-398 400-404 410-414 420-429	M F T	1569 1542 3111	2 2 4	2 1 3	12 8 20	105 115 220	680 395 1075	768 1021 1789	- - -
3	Pneumonia, all forms	480-486	M F T	1068 1170 2238	135 123 258	39 58 97	20 26 46	79 42 121	327 152 479	468 768 1236	- 1 1
4	Cerebrovascular Disease	430-438	M F T	935 1043 1978	3 5 8	2 1 3	2 4 6	47 38 85	367 266 653	494 729 1223	- - -
5	All accidents	E800-E807 E810-E823 E825-E849	M F T	866 378 1244	10 13 23	61 30 91	99 58 157	403 88 491	204 94 298	88 95 183	1 - 1
6	Tuberculosis	010-012 013-019	M F T	922 232 1154	1 1 1	1 2 3	1 7 8	115 29 144	537 92 629	266 101 367	2 - 2
7	Bronchitis, emphysema and asthma	490-493	M F T	538 350 888	2 2 2	- - -	1 1 2	20 7 27	248 96 344	269 244 513	- - -

TABLE 12 (Cont'd)

Rank	Cause of Death	Detailed List No., 8th Revision	Sex	Age Group						Unk.	
				All Ages	0	1-4	5-14	15-44	45-64		65+
8	Certain causes of Perinatal Mortality	760-779	M	330	330	-	-	-	-	-	-
			F	220	-	-	-	-	-	-	-
			T	550	-	-	-	-	-	-	-
9	Suicide and self-inflicted injuries	E950-E999	M	300	-	-	1	160	98	41	-
			F	205	-	-	1	95	55	54	-
			T	505	-	-	2	255	153	95	-
10	Congenital Anomalies	740-759	M	178	149	15	4	9	1	-	-
			F	156	134	10	6	5	3	-	-
			T	336	283	25	10	14	4	-	-
Cirrhosis of Liver	571	M	253	2	-	1	46	150	54	-	
		F	82	2	-	-	9	33	38	-	
		T	335	4	-	1	55	183	92	-	
Nephritis and Nephrosis	580-584	M	155	-	3	3	41	60	48	-	
		F	120	-	2	2	30	44	42	-	
		T	275	-	5	5	71	104	90	-	
Diabetes Mellitus	250	M	94	1	-	-	5	36	52	-	
		F	107	-	-	1	5	40	61	-	
		T	201	1	-	1	10	76	113	-	
All Other Causes		M	2117	123	48	39	406	608	889	4	
		F	1889	83	34	41	187	313	1231	-	
		T	4006	206	82	80	593	921	2120	4	

TABLE 13

LEADING CAUSES OF DEATH, 1956, 1966 & 1973 (RANKING ACCORDING TO 1956)

Causes of Death	Number of Deaths		Percent of Deaths from all Causes		Rate per 100,000 population	
	1956	1966	1956	1966	1956	1966
<u>All Ages</u>						
All Causes	19,295	18,700	100.0	100.0	738.0	515.2
1. Pneumonia, all forms	3,862#	2,026#	20.0	10.8	147.7	55.8
2. Tuberculosis, all forms	2,629	1,515	13.6	8.1	100.6	41.7
3. Gastritis, duodenitis, enteritis & colitis (except diarrhea of new born.)	2,364	167	12.3	0.9	90.4	4.6
4. Heart disease, including hypertensive disease	1,354	2,591	7.0	13.8	51.8	71.4
5. Malignant neoplasms	1,328	3,249	6.9	17.4	50.8	89.5
All other causes	7,758	9,152	40.2	49.0	296.7	252.2
<u>1-4 years</u>						
All Causes	2,820	968	100.0	100.0	768.7	229.1
1. Pneumonia, all forms	1,112	288	39.5	29.8	303.2	68.2
2. Gastritis, duodenitis, enteritis & colitis (except diarrhea of new born.)	731	35	25.9	3.6	199.3	8.3
3. Tuberculosis, all forms	470	30	16.7	3.1	128.2	7.1
4. All accidents	76	104	2.7	10.7	20.7	24.6

TABLE 13 (Cont'd)

Causes of Death	Number of Deaths		Percent of Deaths from all Causes		Rate per 100,000 population	
	1956	1966	1956	1966	1956	1966
<u>1 - 4 years (Cont'd)</u>						
5. Measles	66	293	2.3	30.3	18.0	69.3
All other causes	365	218	12.9	22.5	99.3	51.6
5 - 14 years						
All Causes	679	489	100.0	100.0	138.0	50.5
1. Tuberculosis, all forms	153	12	22.5	2.5	31.1	1.2
2. Pneumonia, all forms	152	58	22.4	11.9	30.9	6.0
3. All accidents	98	177	14.4	36.2	19.9	18.3
4. Gastritis, duodenitis, enteritis & colitis (except diarrhea of new born.)	54	4	8.0	0.8	11.0	0.4
5. Nephritis & nephrosis	28	12	4.1	2.4	5.7	1.2
All other causes	194	226	28.6	46.2	39.4	23.4
<u>15 - 44 years</u>						
All Causes	3,275	2,573	100.0	100.0	258.7	178.6
1. Tuberculosis, all forms	865	335	26.4	13.0	68.3	23.3
2. Malignant neoplasms	360	618	11.0	24.0	28.4	42.9
3. Heart disease, including hypertensive disease	287	261	8.8	10.2	22.7	18.1
4. All accidents	260	340	7.9	13.2	20.5	23.6
5. Pneumonia, all forms	197	110	6.0	4.3	15.6	7.6
All other causes	1,306	909	39.9	35.3	103.2	63.1

TABLE 13 (Cont'd)

Causes of Death	Number of Deaths		Percent of Deaths from all Causes		Rate per 100,000 population	
	1956	1966	1956	1966	1956	1966
<u>45 - 64 years</u>						
All Causes	3,897	5,806	100.0	100.0	1,190.8	1,025.4
1. Tuberculosis, all forms	771	779	19.8	13.4	235.6	137.6
2. Malignant neoplasms	686	1,631	17.6	28.1	209.6	288.0
3. Heart disease, including hypertensive disease	584	929	15.0	16.0	178.4	164.1
4. Cerebrovascular disease	373	692	9.6	11.9	114.0	122.2
5. Pneumonia, all forms	215	273	5.5	4.7	65.7	48.2
All other causes	1,268	1,502	32.5	25.9	387.5	265.3
<u>65 years and over</u>						
All Causes	2,711	6,552	100.0	100.0	4,429.0	4,737.6
1. Heart disease, including hypertensive disease	451	1,316	16.7	20.1	736.8	951.6
2. Cerebrovascular disease	373	1,013	13.8	15.5	609.4	732.5
3. Malignant neoplasms	242	904	8.9	13.8	395.3	653.7
4. Pneumonia, all forms	231	687	8.5	10.5	377.4	496.7
5. Tuberculosis, all forms	177	348	6.5	5.3	289.2	251.6
All other causes	1,237	2,284	45.6	34.8	2,020.9	1,651.5

Adjusted according to I.C.D. 8th Revision

* Inapplicable

TABLE 14

INFECTIOUS DISEASES NOTIFIED-CASES AND DEATHS 1969-73

DISEASES	Cases					Deaths				
	1969	1970	1971	1972	1973	1969	1970	1971	1972	1973
Cholera	9	-	-	-	-	-	-	-	-	-
Amoebiasis	85	68	66	35	37	7	4	4	3	5
Bacillary Dysentery	736	609	543	462	407	5	7	3	1	3
Cerebro-spinal Meningitis & Meningococcal Infections	23	10	5	10	11	4	4	1	5	3
Chickenpox	445	959	443	510	272	-	2	-	2	-
Diphtheria	62	43	25	5	1	10	4	2	-	-
Enteric Fever (Typhoid and Paratyphoid)	546	438	515	466	339	7	5	6	4	6
Leprosy	127	135	117	101	100	-	-	-	-	-
Malaria	11	3	9	10	16	-	1*	-	-	-
Measles	994	1011	591	783	1034	21	13	4	9	21
Ophthalmia Neonatorum	76	84	56	51	33	-	-	-	-	-
Polio-myelitis	16	27	2	4	3	3	3	-	1	1
Puerperal Fever	1	1	1	3	-	1	1	1	-	-
Scarlet Fever	4	3	5	4	7	-	1	-	-	-
Tuberculosis	11072	10077	9028	8420	8152	1470	1436	1250	1312	1154
Typhus (Mite-borne)	-	-	2	-	-	-	-	-	-	-
Whooping Cough	3	5	2	9	-	-	-	-	-	-
Total	14210	13473	11410	10873	10412	1528	1481	1271	1337	1193
# Influenza	3232	5814	7397	7473	6898	14	16	34	33	14

Remarks : # Voluntary Notifications

* Case reported in 1969

No case of rabies, smallpox, plague, epidemic louse-borne typhus, yellow fever or relapsing fever was reported during the specified years.

TABLE 15

INCIDENCE & DEATH RATES FOR CERTAIN INFECTIOUS DISEASES 1969 - 1973

Diseases	Incidence Rate (per 100,000 population)*				Death Rate (per million population)*					
	1969	1970	1971	1972	1973	1969	1970	1971	1972	1973
Amoebiasis	2.20	1.72	1.63	0.86	0.89	1.81	1.01	0.99	0.74	1.20
Bacillary Dysentery	19.00	15.38	13.42	11.33	9.78	1.29	1.77	0.74	0.25	0.72
Cerebrospinal Meningitis & Meningococcal Infections	0.60	0.25	0.12	0.25	0.26	1.04	1.01	0.25	1.23	0.72
Diphtheria	1.60	1.09	0.62	0.12	0.02	2.59	1.01	0.49	-	-
Enteric (Typhoid & Fever (Paratyphoid)	14.13	11.06	12.73	11.43	8.15	1.81	1.26	1.48	0.98	1.44
Measles	25.70	25.54	14.61	19.20	24.86	5.43	3.28	0.99	2.21	5.05
Polio-myelitis	0.41	0.68	0.05	0.10	0.07	0.78	0.76	-	0.25	0.24
Tuberculosis	286.54	254.53	223.17	206.45	195.97	380.44	362.72	309.00	321.77	277.41

* Based on revised population estimates after 1971 Census

TABLE 16
 PRINCIPAL INFECTIOUS DISEASES BY AGE AND SEX 1973

Cases Notified

Age Group	Tuberculosis		Diphtheria		Enteric Fever		Poliomyelitis		B. Dysentery	
	M	F	M	F	M	F	M	F	M	F
0-4	30	28	-	-	22	7	1	-	51	37
5-9	15	21	-	-	25	25	1	-	36	27
10-14	48	81	-	-	47	36	-	-	27	12
15-19	515	448	-	-	26	28	1	-	13	11
20-24	827	527	-	-	14	31	-	-	16	20
25-29	492	232	-	-	17	12	-	-	7	13
30-34	418	130	-	1	8	5	-	-	2	4
35-39	428	151	-	-	4	6	-	-	9	3
40-44	541	121	-	-	-	1	-	-	7	9
45-49	467	116	-	-	3	3	-	-	10	16
50-54	577	117	-	-	2	3	-	-	6	9
55-59	461	113	-	-	2	3	-	-	4	5
60-64	451	99	-	-	1	2	-	-	-	9
65-69	270	93	-	-	1	1	-	-	5	9
70-74	137	68	-	-	-	1	-	-	2	10
75 & over	72	58	-	-	-	1	-	-	2	12
Unknown	-	-	-	-	1	1	-	-	2	2
Total	5749	2403	-	1	173	166	3	-	199	208

TABLE 16 (Cont'd)

Deaths

Age Group	Tuberculosis		Diphtheria		Enteric Fever		Poliomyelitis		B. Dysentery	
	M	F	M	F	M	F	M	F	M	F
0-4	1	3	-	-	-	-	-	-	-	1
5-9	1	4	-	-	-	-	-	-	-	-
10-14	-	3	-	-	-	-	-	-	-	-
15-19	3	5	-	-	-	-	1	-	-	1
20-24	5	2	-	-	-	-	-	-	-	-
25-29	7	6	-	-	-	1	-	-	-	-
30-34	16	5	-	-	-	-	-	-	-	-
35-39	22	5	-	-	-	-	-	-	-	-
40-44	62	6	-	-	-	-	-	-	-	-
45-49	68	15	-	-	-	1	-	-	-	-
50-54	137	14	-	-	-	1	-	-	-	-
55-59	163	35	-	-	1	-	-	-	1	-
60-64	169	28	-	-	-	-	-	-	-	-
65-69	120	19	-	-	1	1	-	-	-	-
70-74	85	37	-	-	-	-	-	-	-	-
75 & over	61	45	-	-	-	-	-	-	-	-
Unknown	2	-	-	-	-	-	-	-	-	-
Total	922	232	-	-	2	4	1	-	1	2

TABLE 17

PROPHYLACTIC IMMUNIZATIONS 1969 - 73

Immunological Procedure	1969	1970	1971	1972	1973
Anti-Smallpox Vaccination	550,092	553,714	536,374	441,067	520,974
Anti-Cholera Inoculation	2,506,348	1,715,249	388,109	350,511	265,957
Anti-Diphtheria Inoculations :					
1st Dose	339,428	329,279	278,595	178,131	163,049
2nd Dose	331,250	320,757	289,040	177,833	180,186
Booster Dose	169,085	167,579	159,650	160,132	89,505
Anti-Typhoid Inoculations :					
1st Dose	27,744	14,456	14,969	15,814	12,277
2nd Dose	10,191	4,126	5,389	5,263	6,599
Booster Dose	72,989	92,813	75,648	68,892	65,807
Anti-Tuberculosis (B.C.G.) Vaccinations :					
Infants	77,004	75,749	76,191	78,525	79,147
Others	18,232	51,576	54,380	57,020	32,079
Poliovulitis Vaccinations :					
1st Dose	85,145	82,659	85,243	87,393	88,020
2nd Dose	74,949	71,671	77,400	80,697	81,661
* Booster Dose	-	-	10,792	84,534	59,386
Oral Poliovaccine Type I for Newborn	59,057	57,065	57,512	62,854	75,736
Anti-Measles Vaccination	33,504	28,611	30,306	35,622	48,285

* From October, 1971.

TABLE 18

NUMBER OF CANCER DEATHS BY AGE & SEX 1973

A-List	Detailed List Number 8th Revision	Cause Group	Sex	All Ages	0-9	10-	20-	30-	35-	40-	45-	50-	55-	60-	65-	70-	75+	Unk.
A45(a)	147	Malignant Neoplasm of Nasopharynx	M	318	-	2	6	8	35	65	46	55	42	33	15	6	5	-
			F	110	-	1	2	5	5	12	17	21	16	17	8	2	4	-
(b)	140-146 148-149	Malignant Neoplasm of Buccal Cavity and Pharynx, excluding Nasopharynx	M	56	-	-	-	2	4	4	5	5	6	7	6	11	6	-
			F	18	-	1	-	-	-	2	1	2	3	2	2	2	3	-
A46	150	Malignant Neoplasm of Oesophagus	M	179	-	-	-	2	4	5	20	32	42	19	25	23	7	-
			F	53	-	-	-	1	1	1	1	6	5	7	10	9	12	-
A47	151	Malignant Neoplasm of Stomach	M	231	-	-	1	2	3	9	18	27	39	53	27	26	26	-
			F	170	-	-	4	3	6	9	8	22	12	21	16	30	39	-
A48	152, 153	Malignant Neoplasm of Intestine, except Rectum	M	108	-	-	5	1	2	5	8	15	12	10	20	17	13	-
			F	120	-	-	1	1	2	1	6	8	14	22	16	19	30	-
A49	154	Malignant Neoplasm of Rectum and Rectosigmoid Junction	M	71	-	-	5	3	4	5	9	5	7	10	9	5	9	-
			F	42	-	-	3	-	-	1	1	9	3	6	7	8	4	-
A50	161	Malignant Neoplasm of Larynx	M	53	-	-	-	-	-	3	6	9	6	9	10	8	2	-
			F	5	-	-	-	-	-	-	1	1	1	-	-	1	1	-
A51	162	Malignant Neoplasm of Trachea, Bronchus & Lung	M	634	-	1	2	3	15	40	44	69	93	161	96	64	46	-
			F	394	-	-	1	3	6	8	20	23	58	68	73	66	66	-
A52	170	Malignant Neoplasm of Bone	M	7	1	2	-	-	-	1	-	-	1	-	1	1	1	-
			F	15	-	2	-	-	-	1	2	1	1	1	2	1	2	2

TABLE 18 (Cont'd)

A-List	Detailed List Number 8th Revision	Cause Group	Sex	All Ages												
				0-9	10-19	20-29	30-39	40-49	50-59	60-69	70-79	80-89	90+	Unk.		
A53	172, 173	Malignant Neoplasm of Skin	M	8	-	1	-	1	-	1	-	1	1	1	1	-
			F	8	-	-	-	-	-	-	-	2	2	2	2	-
A54	174	Malignant Neoplasm of Breast	M	3	-	-	1	-	-	-	-	-	1	1	-	-
			F	189	-	1	3	13	15	25	24	27	32	18	12	19
A55	180	Malignant Neoplasm of Cervix Uteri	F	153	-	-	2	4	10	27	28	22	24	17	11	8
A56	181, 182	Other Malignant Neoplasm of Uterus	F	35	-	1	-	3	1	3	4	7	7	3	3	3
A57	185	Malignant Neoplasm of Prostate	M	21	-	-	-	-	-	1	-	2	3	5	5	5
A58(a)	155	Malignant Neoplasm of Liver and Intrahepatic Bile Ducts, Specified as Primary	M	566	2	-	8	9	29	49	85	91	94	96	46	31
			F	171	-	-	1	3	3	4	12	21	21	31	16	24
(b)	156-160, 163, 171, 183, 184, 186-199,	Malignant Neoplasm of Other and Unspecified Sites	M	322	17	17	8	1	5	14	33	34	41	54	42	23
			F	284	11	7	6	4	5	12	20	26	35	31	48	31
A59	204-207	Leukaemia	M	63	6	12	8	-	3	9	4	8	2	5	3	2
			F	52	14	7	2	1	2	4	2	3	5	4	1	4
A60	200-203	Other Neoplasm of Lymphatic and Haematopoietic Tissue	M	46	2	6	6	1	1	5	4	6	-	7	2	2
			F	34	2	5	3	1	2	3	5	-	2	3	1	6
A45-A60	140-209	All forms of Cancer	M	2686	28	40	50	33	106	214	284	356	388	469	309	225
			F	1853	27	23	25	27	53	85	150	201	232	279	234	237

TABLE 19

CAUSES OF DEATH Detailed Listed Number 8th Revision	MAIN CAUSES OF DEATH FROM CANCER IN HONG KONG 1964-73																			
	1964		1965		1966		1967		1968		1969		1970		1971		1972		1973	
	D	R	D	R	D	R	D	R	D	R	D	R	D	R	D	R	D	R	D	R
All forms of Cancer (140-209)	2916	83.2	3155	87.7	3249	89.5	3380	90.8	3582	94.2	3839	99.4	3964	100.1	4237	104.7	4375	107.3	4539	109.1
Malignant Neoplasm of Nasopharynx (147)	278	7.9	321	8.9	320	8.8	336	9.0	357	9.4	376	9.7	393	9.9	346	8.6	390	9.6	428	10.3
Malignant Neoplasm of Oesophagus (150)	147	4.2	148	4.1	132	3.6	163	4.4	159	4.2	180	4.7	203	5.1	219	5.4	234	5.7	232	5.6
Malignant Neoplasm of Stomach (151)	361	10.3	378	10.5	366	10.1	314	8.4	342	9.0	414	10.7	360	9.1	378	9.3	404	9.9	401	9.6
Malignant Neoplasm of Intestine except Rectum (153)	123	3.5	130	3.6	151	4.2	171	4.6	170	4.5	185	4.8	172	4.3	185	4.6	213	5.2	222	5.3
Malignant Neoplasm of Liver and Intrahepatic Bile Ducts, specified as Primary (155)	*537	15.3	*607	16.9	*589	16.2	*601	16.1	*647	17.0	626	16.2	635	16.0	729	18.0	735	18.0	737	17.7
Malignant Neoplasm of Trachea, Bronchus and Lung (162)	#449	12.8	#513	14.3	#551	15.2	#616	16.5	#638	16.8	787	20.4	786	19.9	909	22.5	949	23.3	1028	24.7
Malignant Neoplasm of Breast (174)	138	3.9	145	4.0	135	3.7	125	3.4	147	3.9	134	3.5	159	4.0	171	4.2	178	4.4	192	4.6
Malignant Neoplasm of Cervix Uteri (180)	153	4.4	127	3.5	163	4.5	158	4.2	153	4.0	141	3.6	141	3.6	157	3.9	159	3.9	153	3.7

* Malignant Neoplasm of Biliary Passages and of Liver (155-156) according to I.C.D. 7th Revision (1955)
Malignant Neoplasm of Trachea, Bronchus and Lung not specified as Secondary (162-163) according to I.C.D. 7th Revision (1955)

Note: - D = Number of Deaths R = Mortality Rate per 100,000 population using revised population estimates based on the results of 1971 Census.

TABLE 20

NEW CASES OF CANCER NOTIFIED TO THE CANCER REGISTRY BY AGE & SEX 1970

A-List	Detailed List Number 8th Revision	Cause Group	Sex	All Ages	0-9	10-19	20-29	30-34	35-39	40-44	45-49	50-54	55-59	60-64	65-69	70-74	75+ Unk.	
A45(a)	147	Malignant Neoplasm of Nasopharynx	M	452	-	6	30	37	63	62	87	64	51	32	16	1	2	1
			F	180	-	1	9	14	22	39	20	32	13	16	7	5	2	-
(b)	140-146 148-149	Malignant Neoplasm of Buccal Cavity and Pharynx excluding Nasopharynx	M	85	1	-	2	2	1	4	3	18	21	11	12	4	5	1
			F	38	-	-	2	2	2	5	4	2	2	4	5	3	7	-
A46	150	Malignant Neoplasm of Oesophagus	M	179	-	-	1	-	7	19	19	30	29	30	19	8	8	9
			F	65	-	-	1	-	-	1	3	8	12	6	16	3	10	5
A47	151	Malignant Neoplasm of Stomach	M	117	-	-	4	4	1	11	12	11	25	18	15	7	6	3
			F	78	-	-	2	2	-	3	4	6	11	10	17	10	12	1
A48	152,153	Malignant Neoplasm of Intestine, except Rectum	M	63	-	3	4	3	2	2	10	8	7	7	8	3	6	-
			F	57	1	4	2	2	4	4	5	5	5	5	8	2	10	-
A49	154	Malignant Neoplasm of Rectum and Rectosigmoid Junction	M	72	-	2	3	4	4	8	12	9	10	7	6	3	4	-
			F	66	-	-	2	2	1	5	5	13	11	10	7	4	5	1
A50	161	Malignant Neoplasm of Larynx	M	66	1	-	1	1	-	2	5	10	13	14	11	5	3	-
			F	4	-	-	-	-	-	-	1	2	-	-	-	1	-	-
A51	162	Malignant Neoplasm of Trachea, Bronchus & Lung	M	329	1	1	-	2	8	27	29	52	53	69	44	27	13	3
			F	183	-	-	2	1	2	3	11	22	39	34	28	26	14	1
A52	170	Malignant Neoplasm of Bone	M	7	-	2	2	-	-	-	1	2	-	-	-	-	-	-
			F	5	-	3	-	-	-	-	-	-	-	-	-	-	-	-
A53	172,173	Malignant Neoplasm of Skin	M	55	1	-	-	2	6	7	12	10	3	5	3	4	9	2
			F	48	2	-	2	1	3	1	4	8	6	5	3	4	9	-

TABLE 20 (Cont'd)

A-list	Detailed List Number 8th Revision	Cause Group	Sex	All Ages	0-9	10-19	20-29	30-34	35-39	40-44	45-49	50-54	55-59	60-64	65-69	70-74	75+ Unk.	
A54	174	Malignant Neoplasm of Breast	M	4	-	-	1	6	10	19	30	61	55	46	31	31	19	6
			F	318	-	-	-	-	-	-	-	3	-	-	-	-	-	1
A55	180	Malignant Neoplasm of Cervix Uteri	F	441	-	1	3	15	42	75	56	78	69	47	29	19	7	-
A56	181, 182	Other Malignant Neoplasm of Uterus	F	81	-	-	4	2	3	5	12	20	12	11	6	5	1	-
A57	185	Malignant Neoplasm of Prostate	M	14	-	-	1	-	-	-	1	-	1	3	3	1	4	-
A58(a)	155	Malignant Neoplasm of Liver and Intrahepatic Bile Ducts, Specified as Primary	M	246	2	2	3	8	20	28	40	28	39	22	16	12	11	15
			F	72	1	-	-	1	5	6	10	8	13	4	6	10	8	-
(b)	156-160,163 171,183,184 186-199	Malignant Neoplasm of Other and Unspecified Sites	M	475	20	13	17	13	30	36	41	71	63	56	43	26	30	16
			F	399	15	19	11	7	9	32	32	61	36	44	49	33	42	9
A59	204-207	Leukaemia	M	14	5	2	1	1	-	1	2	1	-	1	-	-	-	-
			F	6	1	2	-	-	2	-	-	-	1	-	-	-	-	-
A60	200-203 208-209	Other Neoplasm of Lymphatic and Haematopoietic Tissue	M	55	7	4	10	1	1	7	3	4	5	1	8	1	2	1
			F	30	2	2	4	-	-	3	3	2	3	3	4	3	1	-
A45-A60	140-209	All forms of Cancer	M	2233	38	35	79	76	139	213	272	323	327	274	206	98	102	51
			F	2071	22	33	50	59	114	212	231	322	279	231	217	147	134	20

TABLE 21
NEW OVERSEAS CASES OF CANCER DIAGNOSED IN HONG KONG 1970

A-List No.	Detailed List Number 8th Revision	Cause Group	Sex	All Ages	0-9	10-19	20-29	30-34	35-39	40-44	45-49	50-54	55-59	60-64	65-69	70-74	75+ Unk.
A45(a)	147	Malignant Neoplasm of Nasopharynx	M F	9 2	-	-	1 1	-	-	3 -	-	-	1 -	1 -	-	-	-
(b)	140-146 148-149	Malignant Neoplasm of Buccal Cavity and Pharynx excluding Nasopharynx	M F	2 -	-	-	-	-	-	-	-	-	-	-	-	2	-
A53	172, 173	Malignant Neoplasm of Skin	M F	- 1	-	-	-	-	-	-	-	-	-	1	-	-	-
A54	174	Malignant Neoplasm of Breast	M F	- 1	-	-	-	-	-	-	-	-	-	-	1	-	-
A55	180	Malignant Neoplasm of Cervix Uteri	F	2	-	-	-	-	-	-	-	-	-	2	-	-	-
A58(b)	156-160, 163 171, 183, 184, 186-199	Malignant Neoplasm of Other and Unspecified Sites	M F	2 1	-	-	-	-	-	-	-	1	-	-	-	1	-
A60	200-203 208-209	Other Neoplasm of Lymphatic and Haematopoietic Tissue	M F	2 -	-	1	-	-	-	-	-	-	1	-	-	-	-
A45-A60	140-209	All forms of Cancer	M F	15 7	-	-	2 1	-	-	3 -	3 -	1 2	2 -	1 3	1 1	2 -	-

TABLE 22
Deaths from Heart Diseases by Age and Sex, 1973
(Including Hypertensive Disease)

A-List No.	Cause (with detailed list No.)	Sex	Age Group														
			All ages	0-9	10-19	20-29	30-34	35-39	40-44	45-49	50-54	55-59	60-64	65-69	70-74	75+	
A80	ACUTE RHEUMATIC FEVER (390-392)	M F	3	-	-	1	-	-	-	-	-	-	-	-	-	-	-
	Rheumatic fever with heart involvement (391)	M F	2	-	-	1	-	-	-	-	-	-	-	-	-	-	-
A81	CHRONIC RHEUMATIC HEART DISEASE (393-398)	M F	88 152	1 3	21 16	8 16	2 8	7 13	8 10	4 15	4 11	6 12	8 12	8 8	3 8	4 8	5 16
	Diseases of mitral valve (394)	M F	23 37	-	2 1	2 2	3 3	3 3	3 2	3 5	4 5	3 1	1 5	1 2	1 1	3 6	-
A82	HYPERTENSIVE DISEASE (400-404)	M F	438 352	-	1	-	-	2	10	18	48	61	78	84	62	74	117
	Hypertensive heart disease (402)	M F	232 183	-	-	-	-	-	3	10	23	29	44	44	38	41	68
A83	ISCHAEMIC HEART DISEASE (410-414)	M F	621 564	2	1	2	5	7	11	39	61	60	101	97	93	143	276
	Acute myocardial infarction (410)	M F	283 188	1	2	5	4	4	7	22	39	26	49	42	44	42	81
	Chronic ischaemic heart disease (412)	M F	318 368	1	-	-	-	1	4	12	21	31	49	53	48	98	192
A84	OTHER FORMS OF HEART DISEASE (420-429)	M F	422 471	2 3	1 4	5 7	4 5	6	16	19	38	45	83	80	59	64	173
	Pulmonary heart disease (426)	M F	343 321	-	-	1	3	11	16	30	30	35	74	73	48	52	-
	Symptomatic heart disease (427)	M F	48 115	2	1	1	1	3	2	5	5	6	6	5	10	6	49

TABLE 23

TUBERCULOSIS MORTALITY 1959 and 1964 - 73

Year	Total Deaths from Tuberculosis	Tuberculosis Death Rate per 100,000 population	Tuberculosis Deaths as percentage of total deaths	Average Age at death from Tuberculosis
1959	2,178	73.4	10.7	37

1964	1,441	41.1 #	7.9	48
1965	1,278	35.5 #	7.2	49
1966	1,515	41.7 #	8.1	53
1967	1,493	40.1 #	7.6	55
1968	1,483	39.0 #	7.7	56.5
1969	1,470	38.0 #	7.9	56
1970	1,436	36.3 #	6.9	57.5
1971	1,250	30.9 #	6.2	57.5
1972	1,312	32.2 #	6.2	59
1973	1,154	27.7 #	5.4	58

Based on revised population estimates after 1971 Census

TABLE 24

TUBERCULOSIS IN CHILDHOOD 1959 and 1964 - 73

Year	Percentage of newborns receiving B.C.G.	Percentage of Tuberculosis deaths below 5 years	Percentage of Tuberculosis deaths under 1 year	Infantile Mortality from Tuberculosis (per 1,000 live Births)
1959	59.53	18.92	5.56	1.17

1964	86.40	4.09	0.90	0.12
1965	91.65	3.36	0.70	0.09
1966	90.22	2.71	0.73	0.12
1967	95.42	2.01	0.33	0.07
1968	94.23	1.15	0.20	0.04
1969	94.78	0.95	0.27	0.05
1970	95.33	0.63	0.00	0.00
1971	96.78	0.64	0.08	0.01
1972	96.63	0.30	0.15	0.02
1973	96.87	0.35	0.07	0.01

TABLE 25
TUBERCULOSIS NOTIFICATIONS 1959, 1964 and 1969-1973

Origin	1959	1964	1969	1970	1971	1972	1973
Government Chest Clinics	10,221	9,511	8,391	7,061	6,141	5,509	5,340
Other Government Institutions	2,114	1,151	482	494	524	599	556
Tung Wah Group Hospitals	1,120	604	299	443	412	281	226
Other Non-Government Institutions) and Private Sources)	847	1,291	1,900	2,079	1,951	2,031	2,030
Total	14,302	12,557	11,072	10,077	9,028	8,420	8,152
Notification rate per 100,000 population	482.0	358.3*	286.6*	254.5*	223.2*	206.5*	196.0*

* Based on revised population estimates after 1971 census

TABLE 26
WORK OF TUBERCULOSIS AND CHEST SERVICE

	1973	
	Hong Kong	New Territories
Full-time Centres	Wan Chai Chest Clinic	Kwai Chung Chest Clinic
	Sai Ying Pun Chest Clinic	Kowloon Chest Clinic
	Shau Kei Wan Chest Clinic	Shek Kip Mei Chest Clinic
Part-time Centres	Aberdeen Jockey Club Clinic	Yaumati Chest Clinic
		Robert Black Health Centre
Other Centres (for injections only)		Kwun Tong Jockey Club Health Centre
		Hung Hom Dispensary
		Ho Tung Dispensary
		Peng Chau Clinic
		North Lamma Clinic
		Sha Tau Kok Clinic
		Silver Mine Bay Dispensary
		Tai O Dispensary
		South Lantau Hospital
		Chee Wan Floating Dispensary
	Chee Hong Floating Dispensary	

TABLE 26 (Cont'd)

WORK OF TUBERCULOSIS AND CHEST SERVICE

Classification of Patients attending Government Chest Clinics, 1973

Total Patients attending, new and old	103,074	
Number of new patients	41,449	(100.0)
Total with examination completed	41,120	(99.2)
N.S.D.	19,417	(46.8)
Diseases other than tuberculosis	6,552	(15.8)
Non-respiratory tuberculosis	154	(0.4)
(a) Meninges	-	(-)
(b) Bones and joints	33	(0.1)
(c) Others	121	(0.3)
Respiratory tuberculosis		
(a) Not active and unknown activity	8,950	(21.6)
(b) Active	6,047	(14.6)
By bacteriology and extent		
Negative		
A1	1,639	(4.0)
A2	670	(1.6)
A3	129	(0.3)
Positive		
B1	755	(1.8)
B2	1,238	(3.0)
B3	796	(1.9)
Incomplete		
O1	485	(1.2)
O2	258	(0.6)
O3	77	(0.2)
By previous history and treatment		
No previous history of tuberculosis	4,512	(10.9)
Previously diagnosed no treatment	98	(0.2)
Previously diagnosed and treatment	1,426	(3.4)
Previous history not known	11	(0.0)
Total Attendances	1,434,162	

Remarks : Figures in brackets denote percentages of total new patients

TABLE 27
X-RAY SURVEYS 1964-73

Year	Government Servants		Conditional Survey		Prisoners Survey	
	Total Examined	% with Active T.B.	Total Examined	% with Active T.B.	Total Examined	% with Active T.B.
1964	50,009	0.55	47,521	0.78	9,524	2.90
1965	57,893	0.64	44,271	0.71	5,876	3.94
1966	59,691	0.51	40,572	0.74	5,904	4.18
1967	31,096	0.71	56,826	0.56	4,997	3.58
1968	54,947	0.50	53,703	0.51	7,082	1.57
1969	41,925	0.75	50,233	0.53	7,107	1.31
1970	51,812	0.63	47,741	0.34	6,417	1.70
1971	48,247	0.45	49,821	0.39	8,543	0.75
1972	30,533	0.74	46,879	0.25	6,593	1.37
1973	56,609	0.44	31,697	0.40	9,157	2.06

TABLE 28

EXAMINATION OF NEW CONTACTS
1973

Number of patients listed = 7,822	
Number of contacts listed = 23,861	
(a) Number of children with negative tuberculin = 1,822	
Number of children given B.C.G. = 1,815	
(b) Number of contacts x-rayed = 12,160 (100.00%)	
Results N.S.D. = 11,107 (91.35%)	
Disease other than T.B. = 326 (2.68%)	
Respiratory T.B.	
Active A = 37 (0.31%)	
B = 21 (0.17%)	
O = 15 (0.12%)	
Not active = 459 (3.77%)	
Non-respiratory T.B. = 1 (0.01%)	
Result not yet known = 194 (1.59%)	

TABLE 29

MALARIA 1969 - 73

Distribution of cases

(According to notified place of residence)

Year	Cases Notified	Deaths	Local		Imported
			Urban Controlled Areas	Lantao * District	
1969	11	-	2	1	8
1970	3	1 **	1	-	2
1971	9	-	2	-	7
1972	10	-	1	-	9
1973	16	-	-	-	16

* Including floating population

** Case reported in 1969

Identification of Parasites

Year	p. vivax	p. falciparum	p. malariae	Mixed infection	Species undetermined
1969	3	4	4	-	-
1970	2	-	1	-	-
1971	6	2	1	-	-
1972	5	1	3	1	-
1973	12	2	1	1	-

TABLE 30

ANNUAL INCIDENCE AND TREND OF VENEREAL DISEASES 1964-73

	1964	1965	1966	1967	1968	1969	1970	1971	1972	1973
VENEREAL DISEASES										
Total (Except Congenital)	1,036	1,197	1,177	1,082	1,314	983	722	850	666	974
Syphilis										
Primary	119	39	28	10	20	16	13	86	65	118
Secondary	64	35	8	15	7	12	5	20	21	34
Early Latent	197	263	198	220	233	125	116	145	120	188
Late Latent	590	791	874	788	981	763	538	556	427	564
All others	66	69	69	49	73	67	50	43	33	70
(Under 1 year	1	2	1	16	12	7	5	8	5	4
Congenital (Over 1 year	47	66	56	45	72	69	109	125	90	60
Gonorrhoea	5,008	5,096	6,353	7,344	7,375	6,331	6,470	7,198	8,186	6,727
Non-Gonococcal Urethritis	496	578	629	648	659	613	608	687	1,054	1,495
Chancroid	268	254	105	53	286	862	387	442	396	243
Lymphogranuloma Venereum	8	8	11	5	23	130	62	165	144	80
Granuloma inguinale	0	0	0	0	0	1	1	0	0	0
Others (unclassified)	1,242	1,050	717	598	661	470	438	502	648	1,678
Total (V.D.)	8,106	8,251	9,049	9,791	10,422	9,466	8,802	9,977	11,189	11,261
OTHER DISEASES										
Non-Venerael Disease	4,548	5,169	5,191	4,672	5,074	4,200	3,488	3,301	3,512	3,374
Skin Diseases	12,570	14,121	15,014	13,206	15,846	18,361	20,704	22,524	23,502	15,774
ATTENDANCES AT CLINICS (ALL TYPES)										
New Attendances	25,224	27,541	29,254	27,669	31,342	32,027	32,994	35,802	38,203	30,409
Total Attendances	143,381	147,311	161,994	170,532	209,916	221,882	238,319	196,371	189,337	170,196

TABLE 31

V.D.R.L. EXAMINATIONS IN EXPECTANT MOTHERS 1969-73

	1969	1970	1971	1972	1973
Clinics and Hospitals	50,952	52,382	54,462	59,467	62,700
(No. of tests					
(% Positive	1.4	1.0	0.9	0.8	0.7
Private Midwives	2,625	1,797	2,361	5,387	4,674
(No. of tests					
(% Positive	0.7	0.5	0.5	0.3	0.3

TABLE 32
LEPROSY 1973

Incidence of Leprosy 1969-73

Year	New Cases	Rate per 100,000 population *
1969	127	3.3
1970	135	3.4
1971	117	2.9
1972	101	2.5
1973	100	2.4

* Based on revised population estimates after 1971 census

Analysis of Cases by Age 1973

Age Group	No. of cases
Under - 1	-
1 - 4	-
5 - 9	1
10 - 14	1
15 - 19	4
20 - 24	7
25 - 29	16
30 - 34	7
35 - 39	9
40 - 44	12
45 - 49	13
50 - 54	9
55 - 59	2
60 & over	19
Total	100

Admission To Leprosarium 1973

New admissions	25
Relapses	3
For surgery	19
Total :	47

TABLE 33

ANALYSIS OF DERMATOLOGICAL CONDITIONS PRESENTING AT CLINICS, 1973

Acne	461
Alopecia	172
Angioedema	0
Carcinoma	12
Contact dermatitis	470
Dermatitis exfoliative	11
Dermatitis herpetiformis	1
Dermatomyositis	8
Drug eruption	60
Eczema (all types)	8,281
Epidermolysis bullosa	1
Erythema multiforme	36
Erythema nodosum	6
Granulomata	8
Herpes simplex	23
Herpes zoster	73
Ichthyosis	21
Keloid	31
Keratosis (all types)	19
Lichen amyloidosis	13
Lichen planus	22
Light sensitivity	2
Lupus erythematosus (all types)	29
Miliaria	17
Molluscum contagiosum	25
Neurodermatitis	519
Neurofibromatosis	8
Nevi (all types)	79
Pediculosis	4
Pemphigus	9
Paronychia	103
Pityriasis rosea	126
Pityroasis alba	147

TABLE 33 (Cont'd)

	Pruritus	380
	Psoriasis	174
	Purpura	12
	Pyoderma	194
	Raynaud's phenomema	0
1969	Rosacea	41
1970	Scabies	531
1971	Scleroderma	5
1972	Tinea (all types)	1,837
	T.B. Cutis	32
1973	Tumors, benign	38
	Ulcer, varicose	25
	Urticaria	535
	Vasculitis	0
	Verruca	553
	Vitiligo	276
	Xanthoma	22
	Leprosy	36
	Miscellaneous	514
		<hr/>
		16,002

TABLE 34

CULTURES FOR MYCOLOGICAL IDENTIFICATION, 1973

Total specimens examined	1,056
T. rubrum	54
T. mentagrophytes	2
M. canis	13
T. versicolor	10
M. ferrugineum	-
M. gypseum	-
Trichomycosis Axilliaris	-
T. tonsurans	-
E. floccosum	1
T. violaceum	-
C. albicans	7

TABLE 37

DISTRIBUTION OF M.C.H. CENTRES AT 31ST MARCH 1974

District	Full-time Centres		Subsidiary Centres	
	No Midwifery Service attached	With Midwifery Service attached	No Midwifery Service attached	With Midwifery Service attached
Hong Kong	2	6	-	1
Kowloon	3	8	-	-
N.T. & Islands	1	2	1	13
Total	6	16	1	14

TABLE 38

WORK OF MATERNAL AND CHILD HEALTH SERVICES 1972-73

	1972	1973
No. of full-time centres	20	21
No. of subsidiary centres	15	15
<u>Ante-natal Sessions</u>		
Total Sessions	2,931	2,951
New attendances	24,440	25,991
Total attendances	149,331	162,794
Average attendance per session	50.95	55.17
Average attendance per person	6.11	6.26
<u>Post-natal Sessions</u>		
Total Sessions	992	1,090
New attendances	6,613	6,936
Total attendances	7,748	8,384
Percentage presenting with some abnormality	21.76%	24.02%
<u>Infant Welfare Sessions (0-2 years of age)</u>		
Total Sessions	6,931	7,257
New attendances	77,300	79,421
Total attendances	934,666	1,002,794
<u>Toddler Welfare Sessions (2-5 years of age)</u>		
Total Sessions	1,500	1,547
New attendances	31,133	30,449
Total attendances	150,835	137,023
<u>Percentage of new attendances presenting with some abnormality (0-5 years of age)</u>	0.87%	0.78%
<u>Home Visits</u>	109,314	92,846

TABLE 39
SCHOOL MEDICAL SERVICE

Number of Participating Schools, Pupils and Doctors at 31st March 1974

District	Schools	Pupils	Doctors
HONG KONG			
Aberdeen	30	3,879	6
Causeway Bay	38	2,800	10
Central	24	2,124	24
North Point	22	2,226	4
Shau Kei Wan	29	2,049	3
Wanchai	20	1,335	10
Western	42	2,695	8
Sub-total :	205	17,108	65
KOWLOON			
Cheung Sha Wan	24	2,932	11
Hung Hom	37	4,132	11
Kai Tak	37	4,153	5
Kowloon Tong	10	336	2
Kwun Tong	62	13,127	9
Mong Kok	50	5,227	29
San Po Kong	51	5,573	10
Shek Kip Mei	31	2,347	6
Tsim Sha Tsui	13	959	9
Yau Ma Tei	36	5,029	15
Sub-total :	351	43,815	107
NEW TERRITORIES			
Rennie's Mill	4	3,504	1
Sai Kung	7	430	1
Sha Tin	7	520	1
Sheung Shui	18	962	3
Tai Po	17	1,225	3
Tsuen Wan	48	6,515	10
Yuen Long	49	2,098	2
Sub-total :	150	15,254	21
GRAND TOTAL :	706	76,177	193

TABLE 40
WORK OF THE GENERAL DENTAL SERVICE 1969 - 73

Year	Attendances	Deciduous Teeth		Permanent Teeth		Persons re-dered dentally fit
		Restored	Extracted	Restored	Extracted	
1969	276,847	19,648	32,454	93,961	42,634	60,670
1970	282,713	20,072	33,306	90,479	43,448	61,996
1971	264,874	17,026	31,574	85,059	44,091	57,006
1972	271,554	16,280	29,862	85,061	43,528	55,557
1973	268,678	15,676	29,014	84,685	42,637	53,599

TABLE 41

WORK OF THE FORENSIC PATHOLOGY LABORATORIES 1972-73

	1972	1973
Examination of victims and suspects	1,277	1,270
Attendance at scenes of crime	288	313
Attendance at courts	143	177
Medico-legal examination of weapons	185	228
Examination of hairs, fibres, etc.	2,127	2,256
Examination of clothing	1,941	2,549
Miscellaneous examination	469	609
Blood grouping (medico-legal)	4,861	5,278
Blood grouping (Police officers)	-	-
Lectures to Police Officers	49	64
Identification of nature of meat (dog, cat, etc.)	32	54
Chemical examinations of mortuary cases	10	17
Assistance in Raids :-		
Breach of Pharmacy and Poisons Ordinance and Penicillin Ordinance	1	-
Abortionists	4	10
Unregistered Medical Practitioners	-	1
Total		
Grand Total		

TABLE 42

WORK OF THE GOVERNMENT LABORATORY 1972-1973

Examinations

	1972	1973
I. FOR GOVERNMENT		
A. General Division :		
Dutiable Commodities Ordinance	11,014	12,982
Public Health and Urban Services Ordinance		
Food	4,254	7,092
Drugs	2	-
Dangerous Goods Ordinance	990	1,759
Pharmaceuticals	858	2,183
Other Government Items	2,464	3,082
B. Forensic Division :		
General	1,876	3,601
Pharmacy and Poisons Ordinance)		
Antibiotics Ordinance)	3,262	3,134
Dangerous Drugs Ordinance	13,448	13,847
Toxicology	1,185	1,028
Methadone Maintenance Scheme	399	15,878
II. FOR ARMED SERVICES		
Total	7	-
Grand Total	39,759	64,586

TABLE 43

WORK OF MEDICAL & HEALTH DEPARTMENT,
INSTITUTE OF PATHOLOGY 1972 & 1973

<u>Laboratories</u>	1. Clinical Laboratories : Sai Ying Pun Polyclinic Queen Elizabeth Hospital Kowloon Hospital Lai Chi Kok Hospital Castle Peak Hospital
	2. Public Health Laboratories : Sai Ying Pun Polyclinic Kowloon Hospital
	3. Virological Laboratory : Queen Mary Hospital
	4. Vaccine Production : Old P.I. Caine Lane Laboratory
	5. Blood Banks : Queen Mary Hospital Queen Elizabeth Hospital

Remarks : Clinical pathological services for Queen Mary Hospital are provided by the Department of Pathology, University of Hong Kong.

<u>Mortuaries</u>	1. Victoria Public Mortuary
	2. Kowloon Public Mortuary

Specimens examined 1972 & 1973

	1972	1973
1. Protozoology & Helminthology	38,602	39,334
2. (a) Haematology	426,345	490,318
(b) Blood grouping (Auxiliary Services)	1,857	4,702
3. Serology	137,817	145,747
4. Bacteriology	548,933	573,731
5. Mycology	20,276	23,463
6. Public Health	44,054	31,934
7. Morbid Anatomy and Histopathology	47,467	59,188
8. Chemical Pathology	479,726	491,698
9. Clinical Pathology	77,571	76,150
10. Virology	9,305	6,426
11. Special investigations	1,008	662
12. Examination done in Blood Banks	238,656	322,456
13. Blood Products Preparation	1,543	3,058
	<u>2,073,160</u>	<u>2,268,867</u>

Autopsies on medical legal cases performed 1972 & 1973

	1972	1973
Queen Mary Hospital	352	488
Queen Elizabeth Hospital	437	450
Total	<u>789</u>	<u>938</u>

TABLE 44

VACCINE PRODUCTION 1972 - 73
(in millilitres)

Vaccine	Prepared		Issued	
	1972	1973	1972	1973
Anti-Smallpox	37,170	-	73,926	25,379
Anti-Rabies (2%)	16,450	35,150	23,750	18,150
Anti-Rabies (4%)	19,300	28,300	23,550	17,250
T.A.B.	81,500	61,050	96,400	85,900
Anti-cholera	83,490	746,350	580,283	290,950
Anti-Plague	-	10,450	200	2,800
Antigenous Vaccine	40	-	20	-

TABLE 45

BLOOD BANKS 1973

1. BLOOD RECEIVED (Pints)	Q.M.H.	Q.E.H.	TOTAL
From :			
British Red Cross	16,990	22,693	39,683
Patients' relative & friends	83	115	198
Other donors	-	180	180
Brought forward from previous year	170	87	257
TOTAL	17,243	23,075	40,318
2. BLOOD DISTRIBUTED (Pints)			
To :			
Government Hospitals	11,038	18,005	29,043
Govt-assisted hospitals	2,817	3,540	6,357
Private hospitals	2,955	973	3,928
Military hospitals	-	15	15
Other non-government Institutions	-	-	-
Unusable due to various causes	314	138	452
Stock in hand at end of year	119	404	523
TOTAL	17,243	23,075	40,318

TABLE 46
WORK OF PUBLIC MORTUARIES 1972 - 73

	Victoria	Kowloon
	1972	1972
Total number of bodies received	1,067	2,816
Total number of autopsies performed	911	1,091
Number of bodies claimed for burial	992	2,365
Number of bodies unclaimed for burial	75	451
Deaths due to natural causes	667	2,006
Deaths due to unnatural causes	400	810
		1973
		2,832
		927
		2,401
		431
		1,984
		848

TABLE 47
 WORK OF INDUSTRIAL HEALTH SECTION 1973
Monitoring and Survey Work

1. Atmospheric samples :	
a) Ammonia	15
b) Benzene	2
c) Carbon dioxide	5
d) Carbon monoxide	10
e) Chlorine	4
f) Chromic acid	7
g) Dust	87
h) Explosive gas	4
i) Hydrogen cyanide	4
j) Hydrogen sulphide	5
k) Lead	24
l) Methyl chloroform	2
m) Nitrogen dioxide	18
n) Oxygen	5
o) Trichloroethylene	6
p) Smoke	1550
q) Sulphur dioxide	1363
r) Sulphur trioxide	374
s) Styrene	2
t) Toluene	7
u) Xylene	4
	<hr/>
	3498
2. Miscellaneous analysis :	
a) Calcium	20
b) Chloride	18
c) Lead	2
d) Sulphate	18
	<hr/>
	58

TABLE 47 (Cont'd)

3. Ventilation survey :	
a) Air velocity	10
b) Relative humidity	10
c) Effective temperature	10
	<hr/>
	30
4. Miscellaneous measurements :	
a) Capture velocity	34
b) Lighting	3
c) Noise	298
d) Radiation	5
	<hr/>
	340
5. Urinalysis :	
a) Coproporphyrin in urine	18
b) Glucose in urine	133
c) Protein in urine	133
d) Fluoride in urine	127
	<hr/>
	411
6. Blood examination :	
a) Haemoglobin estimation	18
b) Red blood cell counts	18
	<hr/>
	36
7. Clinical examination :	
a) Compressed air workers	46
b) Divers	93
c) Radiation workers	294
	<hr/>
	433

TABLE 47 (Cont'd)

Workmen's Compensation Case Work

	1968	1969	1970	1971	1972	1973
Total No. of interviews	33,571	43,738	63,403	63,988	86,000	94,585
Number of visits	1,437	789	161	39	17	56
Cases assessed by I.H.O.	607	580	234	250	619	527
Cases assessed at Medical Board	4,456	4,868	6,192	6,731	8,117	11,255

TABLE 48
NUMBER OF HOSPITAL BEDS IN HONG KONG, 1973

Classification of Beds	Institutions											Total		
	Medical	Surgical	Gynaecology	Maternity	Paediatric & Babies	Psychiatric	Tuberculosis	Other Infectious Diseases	Radiotherapy & Cancer	Chronic, Rehab. & Convalescent	Other Specialties		Custodial, Casualty & Observation	Unclassified
HONG KONG														
Government Institutions														
Queen Mary Hospital	278	406	90	76	111	12	-	88	18	-	20	26	113	1,150
Sai Ying Pun Hospital	-	-	-	-	-	-	-	-	-	-	-	86	-	88
Stanley Prison Hospital	-	40	-	36	-	-	-	-	-	-	-	-	-	86
Tang Shiu Kin Hospital	-	-	-	250	50	-	-	-	-	-	-	57	-	76
Tsan Yuk Hospital	-	-	-	-	-	-	-	-	-	-	-	-	-	300
Victoria Reception Centre	-	-	-	-	-	-	-	-	-	-	-	-	-	57
Govt. Clinics & Maternity Homes	-	-	-	51	-	-	-	-	-	-	-	-	-	51
Government-assisted Institutions														
Alice Ho Miu Ling Nethersole Hosp.	74	108	65	61	32	-	-	-	-	-	-	-	16	356
Ducobes of Kent Children's Orth. Hosp. and Convalescent Home	-	100	-	-	42	-	45	-	-	100	-	-	8	200
Granthem Hospital	-	90	-	-	-	-	-	-	120	78	-	-	-	633
Nan Long Hospital	-	-	-	-	-	-	390	-	-	-	-	-	-	120
Ruttonjee Sanatorium	-	-	-	-	-	-	-	-	-	-	-	-	-	390
Sandy Bay Convalescent Hospital	71	127	10	-	33	-	6	-	28	233	-	-	1	503
Tung Wah Hospital	134	51	25	25	43	-	-	-	-	-	16	-	92	392
Tung Wah Eastern Hospital	114	108	6	48	8	-	-	-	-	-	10	4	32	330
Private Institutions														
Canossa Hospital	71	72	-	20	5	-	17	-	-	-	-	-	-	180
H. K. Adventist Sanitarium & Hosp.	20	21	-	15	6	-	6	4	-	-	6	-	-	61
H. K. Central Hospital	37	37	9	14	6	-	6	15	3	6	15	-	4	119
H. K. Sanatorium & Hospital	111	121	24	64	37	4	6	-	-	-	4	-	-	410
Matilda & War Memorial Hospital	-	-	7	10	21	3	16	-	-	-	22	-	42	52
St. Paul's Hospital	55	57	-	22	21	-	-	-	-	-	-	-	-	191
Private Nursing & Maternity Homes	-	-	-	17	-	-	-	-	-	-	-	-	-	17
TOTAL (HONG KONG)	965	1,318	236	709	388	19	856	107	177	417	89	173	308	5,762

TABLE 4B (Cont'd)

Classification of Beds	Institutions											TOTAL		
	Medical	Surgical	Gynaecology	Maternity	Paediatric & Babies	Psychiatric	Tuberculosis	Other Infectious Diseases	Radiotherapy & Cancer	Chronic, Rehab. & Convalescent	Other Specialties		Custodial, Casualty & Observation	Unclassified
Kowloon	Government Institutions													
	Kowloon Hospital	162	431	22	-	34	67	108	-	-	8	-	-	832
	Lai Chi Kok Hospital	25	225	26	-	32	-	-	-	-	6	-	5	492
	Queen Elizabeth Hospital	277	569	72	160	263	-	-	88	-	41	28	98	1,596
	Govt. Clinics & Maternity Homes	-	-	72	117	-	-	-	-	-	-	5	-	122
	Government-assisted Institutions													
	Caritas Medical Centre	160	76	105	108	125	-	160	-	120	24	-	20	898
	Hong Kong Buddhist Hospital	84	44	8	-	16	-	-	-	20	6	-	45	225
	Among Wah Hospital	384	340	104	303	201	-	-	-	-	-	10	210	1,552
	Margaret Trench Medical Rehabilitation Centre	-	-	-	-	-	-	-	-	80	-	-	-	80
	Our Lady of Maryknoll Hospital	89	38	16	30	61	-	-	-	-	-	-	28	262
	United Christian Hospital	71	71	-	-	-	-	-	-	-	-	-	-	142
	Wong Tai Sin Infirmary	367	119	8	-	-	-	185	-	-	2	-	-	681
	Private Institutions													
Baptist Hospital	35	18	6	25	8	-	-	2	-	-	3	28	125	
Evangel Medical Centre	24	4	1	14	8	-	-	-	-	-	-	-	51	
Precious Blood Hospital	30	24	10	15	-	5	-	-	10	-	-	-	94	
St. Teresa's Hospital	145	79	30	40	43	-	18	8	3	43	7	35	499	
Private Nursing & Maternity Homes	4	12	-	136	-	-	-	-	-	-	-	-	152	
TOTAL (Kowloon)	1,857	2,050	408	948	791	75	476	185	88	233	130	53	469	7,763

TABLE 4B (Cont'd)

Classification of Beds	Institutions											TOTAL		
	Medical	Surgical	Gynaecology	Maternity	Paediatric & Babies	Psychiatric	Tuberculosis	Other Infectious Diseases	Radiotherapy & Cancer	Chronic, Rehab. & Convalescent	Other Specialties		Custodial, Casualty & Observation	Unclassified
NEW TERRITORIES	Government Institutions													
	Castle Peak Hospital	-	-	-	-	-	1,242	-	-	-	-	10	-	1,242
	Chi Ma Wan Prison Hospital	22	17	-	-	15	-	-	-	-	-	36	-	10
	Fanling Hospital	-	-	-	-	-	-	-	-	-	-	-	-	54
	Ma Po Ping Addiction Treatment Centre	-	-	-	-	-	-	-	-	-	-	-	-	36
	Siu Lam Hospital	-	-	-	-	-	200	-	-	-	-	-	-	200
	Siu Lam Psychiatric Centre	-	-	-	-	-	120	-	-	-	-	-	-	120
	St. John Hospital	70	-	15	10	5	-	5	-	-	-	-	-	100
	South Lantau Hospital	8	-	-	-	-	-	-	-	-	-	-	-	15
	Tai Lam Addiction Treatment Centre	-	-	-	-	-	-	-	-	-	-	24	-	24
	Tai Lam Centre for Women	-	-	-	-	-	-	-	-	-	-	29	-	29
	Govt. Clinics & Maternity Homes	4	-	-	224	-	-	-	-	-	-	19	-	247
	Government-assisted Institutions													
	Haven of Hope T.B. Sanatorium	-	-	-	-	-	-	302	-	-	-	-	-	302
Hay Ling Chau Leprosarium	-	-	-	-	-	-	-	540	-	-	-	-	540	
Pok Oi Hospital	78	26	-	32	26	-	-	-	-	-	-	-	162	
Yan Chai Hospital	-	-	-	25	25	-	-	-	-	-	-	-	100	
Private Institutions														
Adventist Sanitarium & Hospital	37	30	-	24	13	-	-	-	-	3	-	-	107	
Private Nursing & Maternity Homes	-	-	-	35	-	-	-	-	-	-	-	-	35	
TOTAL (New Territories)	219	73	-	355	94	1,562	302	545	-	3	-	118	3,323	
GOVERNMENT INSTITUTIONS	846	1,688	210	929	520	1,641	108	266	106	-	75	320	6,927	
GOVERNMENT-ASSISTED INSTITUTIONS	1,626	1,298	347	632	612	-	1,458	542	148	631	58	14	7,868	
PRIVATE INSTITUTIONS	569	455	87	451	141	15	68	29	11	22	86	10	2,053	
GRAND TOTAL (All Institutions)	3,041	3,441	644	2,012	1,273	1,656	1,634	837	265	653	219	344	16,848	

Note:-

Rennie's Mill Christian Medical Centre was closed w.e.f. 1.11.73

Unclassified beds include mixed wards, private wards, intensive care units and staff beds.

IN-PATIENTS TREATED IN GOVERNMENT, GOVERNMENT-ASSISTED AND PRIVATE HOSPITALS, CLINICS AND MATERNITY HOMES 1973

	In-patients Discharged			Deaths			Total In-patients Treated
	General	Infectious	TB	Maternity	Psychiatric	Total	
HONG KONG							
(A) Government Institutions							
Queen Mary Hospital	39,059	277	345	3,484	308	43,473	45,585
Methodone Treatment P.S. Centre	-	-	-	-	720	720	720
Sai Ying Pun Hospital	683	1,459	14	-	8	2,164	2,167
Stanley Prison Hospital	994	90	106	-	188	1,378	1,380
Tang Shu Kin Hospital	2,662	1	1	1,016	35	3,715	3,721
Tsun Yuk Hospital	3,021	-	-	8,732	-	11,753	11,826
Victoria Reception Centre	979	23	7	-	2,916	3,925	3,928
Government Clinics & Maternity Homes	-	-	-	1,194	-	1,194	1,194
(B) Government-assisted Institutions							
Alice Ho Miu Ling Nethersole Hospital	7,584	178	118	5,997	17	13,894	14,174
Duchess of Kent Children's Orthopaedic Hospital & Convalescent Home	604	283	59	-	2	948	948
Grantham Hospital	1,271	2	1,049	-	3	2,325	2,622
Nam Long Hospital	70	-	-	-	-	70	500
Ruttonjee Sanatorium	314	-	1,249	-	1	1,564	1,667
Sandy Bay Convalescent Hospital	3,339	4	27	-	3	3,373	3,695
Tung Wah Hospital	2,283	83	26	812	25	3,289	3,543
Tung Wah Eastern Hospital	1,571	28	12	490	6	2,107	2,333
(C) Private Institutions							
Canossa Hospital	3,689	-	-	491	-	4,180	4,245
Hong Kong Central Hospital	3,299	5	1	258	173	3,736	3,870
Hong Kong Adventist Sanitarium & Hospital	1,162	38	10	129	59	1,398	1,437
Hong Kong Sanatorium & Hospital	11,673	1,007	144	4,232	104	17,160	17,638
Matilda & War Memorial Hospital	1,026	16	-	128	16	1,170	1,178
St. Paul's Hospital	4,103	522	117	766	18	5,526	5,712
Private Nursing & Maternity Homes	-	-	-	490	-	490	490
Total (Hong Kong)	89,386	4,000	3,285	28,219	4,602	129,492	134,593

TABLE 49 (Cont'd)

	In-patients Discharged			Deaths			Total In-patients Treated
	General	Infectious	TB	Maternity	Psychiatric	Total	
KOWLOON							
(A) Government Institutions							
Kowloon Hospital	10,590	71	596	447	571	12,275	12,511
Lai Chi Kok Hospital	1,858	1,488	2	-	1	3,349	3,405
Queen Elizabeth Hospital	89,915	2,669	1,152	17,441	419	111,596	115,294
Government Clinics & Maternity Homes	-	-	-	9,129	-	9,129	9,129
(B) Government-assisted Institutions							
Caritas Medical Centre	5,419	218	366	3,142	31	9,176	9,975
Hong Kong Buddhist Hospital	2,192	40	65	66	36	2,399	2,613
Wong Wah Hospital	32,122	1,589	1,170	21,673	170	56,724	60,181
Margaret Trench Medical Rehabilitation Centre	435	6	13	-	-	454	454
Our Lady of Maryknoll Hospital	3,578	227	90	2,386	57	6,338	6,593
United Christian Hospital	145	5	3	1	1	155	161
Wong Tai Sin Infirmary	439	-	745	-	-	1,184	1,830
(C) Private Institutions							
Baptist Hospital	2,727	-	-	861	-	3,588	3,674
Evangelical Medical Centre	1,616	22	17	919	9	2,583	2,621
Precious Blood Hospital	1,713	15	28	723	-	2,479	2,576
St. Teresa's Hospital	12,552	792	250	2,631	252	16,477	16,992
Private Nursing & Maternity Homes	-	-	-	7,207	-	7,207	7,207
Total (Kowloon)	165,301	7,142	4,497	66,626	1,547	245,113	255,216

TABLE 49 (Cont'd)

	In-patients Discharged				Deaths				Total In-patients Treated				
	General	Infectious	TB	Maternity	Psychiatric	Total	General	Infectious		TB	Maternity	Psychiatric	Total
NEW TERRITORIES													
(A) Government Institutions													
Castle Peak Hospital	59	4	1	-	3,800	3,863	64	9	6	-	5	84	3,947
Chi Ma Wan Prison Hospital	307	2	12	9	-	310	12	-	1	-	-	13	340
Fanling Hospital	277	10	-	-	5	313	8	-	-	-	-	8	326
Siu Lam Hospital	-	-	-	-	144	144	8	-	-	-	-	-	152
Siu Lam Psychiatric Centre	258	8	6	216	142	400	32	-	2	-	-	34	400
St. John Hospital	493	16	3	2	3	726	-	-	-	-	-	-	760
South Lantau Hospital	153	2	22	-	558	176	-	-	-	-	-	-	176
Tai Lam Addiction Treatment Centre	271	2	-	5	108	853	-	-	-	-	-	-	853
Tai Lam Centre for Women	190	-	-	5	3	303	-	-	-	-	-	-	303
Ma Po Ping Addiction Treatment Centre	167	1	24	-	9,660	195	2	-	-	-	-	-	195
Government Clinics & Maternity Homes	-	-	-	9,660	-	9,660	2	-	-	-	-	2	9,662
(B) Government-assisted Institutions													
Haven of Hope T.B. Sanatorium	34	-	594	-	-	628	4	-	29	-	-	33	661
Hay Ling Chau Leprosarium	-	84	-	-	-	84	5	-	2	-	-	5	89
Pok Oi Hospital	3,903	83	34	1,251	12	5,283	239	1	-	-	-	242	5,525
Yan Chai Hospital	452	10	1	328	1	792	-	-	-	-	-	-	792
(C) Private Institutions													
Adventist Sanitarium & Hospital	2,524	346	5	945	98	3,918	89	4	5	-	-	98	4,016
Private Nursing & Maternity Homes	-	-	-	1,011	-	1,011	-	-	-	-	-	-	1,011
Total (New Territories)	9,088	566	702	13,427	4,876	28,659	455	14	45	-	5	539	29,176
GOVERNMENT INSTITUTIONS													
GOVERNMENT-ASSISTED INSTITUTIONS	151,936	6,121	2,291	51,335	9,931	221,614	5,995	142	201	2	10	6,350	227,964
PRIVATE INSTITUTIONS	65,755	2,640	5,621	36,146	365	110,727	6,934	55	618	1	1	7,629	118,356
	46,084	2,747	572	20,791	729	70,923	1,627	81	34	-	2	1,744	72,667
GRAND TOTAL	263,775	11,708	8,484	108,272	11,025	403,264	14,576	278	653	3	13	15,723	418,987

TABLE 50
DISEASE CLASSIFICATION OF IN-PATIENTS TREATED IN GOVERNMENT AND GOVERNMENT-ASSISTED HOSPITALS AND OF ALL DEATHS IN THE COLONY 1972
(Patients treated in maternity homes are excluded)

Intermediate List Number	Detailed List Number 1965 Revision	Cause groups	Discharges		Deaths		Deaths						
			Government Hospitals	Government Assisted Hospitals	Government Hospitals	Government Assisted Hospitals	Whole Colony						
							Male	Female	Sex Unknown	Total			
A 1	000	Cholera	-	-	-	-	-	-	-	-	-	-	-
A 2	001	Typhoid fever	344	94	1	5	2	4	-	-	-	6	
A 3	002, 003	Paratyphoid fever and other salmonella infections	168	62	-	-	-	-	-	-	-	-	-
A 4(a)	004	Bacillary dysentery	413	20	1	1	1	2	-	-	-	3	
(b)	006	Amoebiasis	20	5	2	1	5	-	-	-	-	5	
A 5	008, 009	Enteritis and other diarrhoeal diseases	2729	1310	2	4	3	3	-	-	-	6	
A 6	010-012	Tuberculosis of respiratory system	1744	5160	179	583	871	209	-	-	-	1080	
A 7	013	Tuberculosis of meninges and central nervous system	45	65	12	13	21	12	-	-	-	33	
A 8	014	Tuberculosis of intestines, peritoneum and mesenteric glands	31	27	-	1	1	2	-	-	-	3	
A 9	015	Tuberculosis of bones and joints	207	171	1	-	-	1	-	-	-	1	
A 10	016-019	Other tuberculosis, including late effects	264	198	9	21	29	8	-	-	-	37	
A 11	020	Plague	-	-	-	-	-	-	-	-	-	-	
A 12	022	Anthrax	-	-	-	-	-	-	-	-	-	-	
A 13	023	Brucellosis	3	-	-	-	-	-	-	-	-	-	
A 14	030	Leprosy	13	86	-	-	-	-	-	-	-	-	
A 15	032	Diphtheria	2	-	-	-	-	-	-	-	-	-	
A 16	033	Whooping cough	-	-	-	-	-	-	-	-	-	-	
A 17	034	Streptococcal sore throat and scarlet fever	7	4	-	-	-	-	-	-	-	-	
A 18	035	Erysipelas	3	1	-	-	-	-	-	-	-	-	
A 19	036	Meningococcal infection	-	2	2	-	2	1	-	-	-	3	
A 20	037	Tetanus	48	7	24	1	19	7	-	-	-	26	
A 21(a)	005	Food poisoning (bacterial)	91	9	-	-	-	-	-	-	-	-	
(b)	038	Septicaemia	61	52	70	24	57	45	-	-	-	102	
(c)	007, 021, 031, 039	Other bacterial diseases	7	6	-	-	-	-	-	-	-	-	
A 22	040-043	Acute poliomyelitis	4	1	-	1	1	-	-	-	-	1	
A 23	044	Late effects of acute poliomyelitis	43	289	-	-	-	-	-	-	-	-	
A 24	050	Smallpox	-	-	-	-	-	-	-	-	-	-	
A 25	055	Measles	769	174	9	1	12	9	-	-	-	21	
A 26	060	Yellow fever	-	-	-	-	-	-	-	-	-	-	
A 27(a)	062	Mosquito-borne viral encephalitis	-	-	-	-	-	-	-	-	-	-	
(b)	063	Tick-borne viral encephalitis	-	-	-	-	-	-	-	-	-	-	
(c)	064	Viral encephalitis 'transmitted' by other arthropods	-	-	-	-	-	-	-	-	-	-	
(d)	065	Viral encephalitis unspecified	1	1	3	-	1	2	-	-	-	3	
A 28	070	Infectious hepatitis	676	303	18	11	33	9	-	-	-	42	
<i>Carried forward</i>			7693	8047	333	667	1058	314	-	-	-	1372	