



## DAILY INFORMATION BULLETIN

ISSUED BY GOVERNMENT INFORMATION SERVICES  
BEACONSFIELD HOUSE, HONG KONG. TEL: 5-233191

SATURDAY, OCTOBER 16, 1982

<u>CONTENTS</u>	<u>PAGE NO.</u>
APPOINTMENTS TO URBAN DISTRICT BOARDS .....	1
BETTER TRAFFIC FLOW PLAN FOR SHAM SHUI PO .....	2
NEW MUSIC CENTRE IN MONG KOK .....	5
CALL FOR FIGHT AGAINST HEART DISEASES .....	6
MORAL TRAINING THROUGH GAMES .....	7
POLYTECHNIC STUDENT WINS DUSTBIN DESIGN PRIZE .....	7
INSIGNIA PRESENTATION ON MONDAY .....	8
CLOSURE OF OFFICE .....	9
NEW EXTENSION FOR SHA TAU KOK SECONDARY SCHOOL .....	10
PARTIAL ROAD CLOSURE IN SHAU KEI WAN .....	10
WATER SUPPLY CHECK .....	10
FIRING PRACTICE .....	11

APPOINTMENTS TO URBAN DISTRICT BOARDS  
\* \* \* \* \*

ANOTHER IMPORTANT STAGE IN THE IMPLEMENTATION OF THE DISTRICT ADMINISTRATION SCHEME WAS ANNOUNCED TODAY WITH THE APPOINTMENT OF 76 UNOFFICIAL MEMBERS TO 10 DISTRICT BOARDS IN HONG KONG AND KOWLOON.

THE NEWLY-APPOINTED MEMBERS WILL TAKE THEIR PLACES WITH MEMBERS ELECTED LAST MONTH, ALONG WITH URBAN COUNCIL REPRESENTATIVES AND THE KEY GOVERNMENT OFFICIALS WHO ALSO SIT ON THE BOARDS.

THE APPOINTMENTS ARE EFFECTIVE FROM OCTOBER 1, 1982, TO MARCH 31, 1985.

LIKE THEIR ELECTED COUNTERPARTS, THE 76 APPOINTEES ANNOUNCED TODAY REPRESENT A WIDE CROSS SECTION OF THE COMMUNITY.

THEIR AVERAGE AGE IS THE SAME AS THAT OF THEIR ELECTED COUNTERPARTS -- 44.

THEY ARE ALSO SIMILAR IN BACKGROUND TO THE ELECTED MEMBERS WITH JUST OVER 26 PER CENT COMING FROM THE BUSINESS COMMUNITY, 15 PER CENT FROM THE EDUCATIONAL SECTOR AND 14 PER CENT FROM INDUSTRY.

ADDITIONALLY, THERE ARE 10 SOCIAL WORKERS, FOUR DOCTORS, THREE SOLICITORS, TWO ENGINEERS AND AN ESTATE SURVEYOR AS WELL AS THREE FACTORY WORKERS, THREE HOUSEWIVES, TWO OFFICE WORKERS, TWO STUDENT COUNSELLORS, A CARPENTER, A HAWKER AND A RETIRED MAN.

A SPOKESMAN FOR THE CITY AND NEW TERRITORIES ADMINISTRATION SAID TODAY THE APPOINTMENTS WERE MADE WITH THE AIM OF PRODUCING BALANCED AND EFFECTIVE BOARDS WHICH WOULD COMMAND THE CONFIDENCE OF THE COMMUNITIES THEY SERVED.

OF THE NEW APPOINTEES, 49 WERE EXISTING BOARD MEMBERS WHILE THE NEW FACES HAD BEEN DRAWN FROM A DIVERSE RANGE OF BACKGROUNDS AND OCCUPATIONS, INCLUDING THOSE WITH EXPERIENCE IN COMMUNITY AND CIVIC AFFAIRS.

THE SPOKESMAN ADDED: +THE DISTRICT BOARDS ARE NOW FIRMLY ESTABLISHED AND THE GOVERNMENT IS COMMITTED TO ACTING ON THEIR ADVICE WHEREVER POSSIBLE.+

AT THE SAME TIME, THE SPOKESMAN ANNOUNCED THAT THE FINAL VACANCY ON THE NEW TERRITORIES BOARDS HAD BEEN FILLED WITH THE APPOINTMENT OF MR JONATHAN GRAY TO THE ISLANDS DISTRICT BOARD.

HIS APPOINTMENT WILL TAKE EFFECT FROM NOVEMBER 1, 1982 UNTIL MARCH 31, 1985.

MR GRAY HAS BEEN IN HONG KONG FOR 30 YEARS AND HAS LIVED ON LAMMA ISLAND SINCE 1975.

SATURDAY, OCTOBER 16, 1982

- 2 -

BETTER TRAFFIC FLOW PLAN FOR SHAM SHUI PO  
\* \* \* \* \*

TO FURTHER IMPROVE TRAFFIC FLOW IN SHAM SHUI PO, THE TRANSPORT DEPARTMENT WILL IMPOSE CLEARWAY RESTRICTIONS ALONG CASTLE PEAK ROAD, UN CHAU STREET AND SOME NEIGHBOURING STREETS FROM 10 AM ON TUESDAY (OCTOBER 19).

THIS IS THE LAST PHASE OF A PUBLIC TRANSPORT PRIORITY SCHEME DESIGNED TO REDUCE JOURNEY TIME ALONG CASTLE PEAK ROAD AND UN CHAU STREET BY CURTAILING KERBSIDE ACTIVITIES AND IMPROVING JUNCTION CAPACITIES.

PEDESTRIAN SAFETY WILL ALSO BE ENHANCED WITH THE INSTALLATION OF SIGNAL LIGHTS.

ARRANGEMENTS WHICH INCLUDE THE BANNING OF TURNING MOVEMENTS AND CANCELLATION OF PARKING SPACES HAVE BEEN IMPLEMENTED EARLIER THIS MONTH.

THE FOLLOWING TRAFFIC ARRANGEMENTS WILL BE INTRODUCED FROM 10 AM ON TUESDAY.

URBAN CLEARWAY (7 AM - 10 AM AND 4 PM - 7 PM DAILY)

- \* CASTLE PEAK ROAD BETWEEN KIU KIANG STREET AND A POINT 60 METRES WEST OF TAI NAN WEST STREET;
- \* UN CHAU STREET BETWEEN SHEK KIP MEI STREET AND HING WAH STREET;
- \* CAMP STREET BETWEEN SHUN NING ROAD AND UN CHAU STREET;
- \* THE SOUTHBOUND SECTION OF CAMP STREET BETWEEN SHUN NING ROAD AND PO ON ROAD;
- \* THE NORTHBOUND SECTION OF CAMP STREET NEAR ITS JUNCTION WITH SHUN NING ROAD;
- \* PRATAS STREET BETWEEN CASTLE PEAK ROAD AND UN CHAU STREET;
- \* TONKIN STREET BETWEEN SHUN NING ROAD AND FUK WING STREET;
- \* FAT TSEUNG STREET BETWEEN CASTLE PEAK ROAD AND UN CHAU STREET;
- \* THE WESTERN KERBSIDE LANE OF CHEUNG FAT STREET BETWEEN CASTLE PEAK ROAD AND UN CHAU STREET;
- \* HING WAH STREET BETWEEN UN CHAU STREET AND A POINT 25 METRES NORTH OF CASTLE PEAK ROAD;

- \* THE WESTERN KERBSIDE LANE OF TSAP FAI STREET NEAR ITS JUNCTION WITH CASTLE PEAK ROAD; AND
- \* THE WESTERN KERBSIDE LANE OF YU CHAU WEST STREET NEAR ITS JUNCTION WITH CASTLE PEAK ROAD.

PUBLIC LIGHT BUS CLEARWAYS (7 AM - 12 MIDNIGHT DAILY)

- \* THE NORTHBOUND SECTION OF NAM CHEONG STREET BETWEEN UN CHAU STREET AND FUK WING STREET;
- \* THE NORTHERN KERBSIDE LANE OF FUK WING STREET NEAR ITS JUNCTION WITH NAM CHEONG STREET; AND
- \* FUK WA STREET BETWEEN KIU KIANG STREET AND CAMP STREET.

HOWEVER, FOUR ADDITIONAL PUBLIC LIGHT BUS STANDS WILL BE AVAILABLE IN PO ON ROAD.

THE NORTHBOUND SECTION OF HING WAH STREET NEAR ITS JUNCTION WITH SHUN NING ROAD WILL ALSO BE DESIGNATED AS A PUBLIC LIGHT BUS CLEARWAY, BUT THE OPERATING HOURS WILL BE FROM 7 AM TO 10 AM AND FROM 4 PM TO 7 PM EVERY DAY.

ALSO DURING PEAK PERIODS, GOODS VEHICLES WILL NOT BE ALLOWED TO STOP FOR GOODS OR PASSENGERS ALONG CASTLE PEAK ROAD FROM TUNG CHAU WEST STREET TO A POINT 80 METRES EAST OF YEE KUK WEST STREET.

HOWEVER, VEHICLES TRAVELLING ALONG CASTLE PEAK ROAD AND UN CHAU STREET MAY STOP FOR PASSENGERS OR GOODS AT WING HONG STREET, PO ON ROAD AND FUK WING STREET.

.....

NOTE TO EDITORS:

A SCHEMATIC SKETCH SHOWING THE PUBLIC TRANSPORT PRIORITY MEASURES IN SHAM SHUI PO- IS ATTACHED.

----- 0 -----

/s/ .....

**PUBLIC TRANSPORT PRIORITY MEASURES FOR  
CASTLE PEAK ROAD AND UN CHAU STREET — STAGE I**

**第一期實施之青山道、元州街  
公共交通優先使用道路計劃**



**LEGEND 圖示**

- NEW URBAN CLEARWAY (7-10 am; 4-7 pm)  
新設禁止貨客上落區 (上午七時至十時及下午四時至七時)
- NEW PLB CLEARWAY  
新設禁止公共小型巴士上落客區
- ..... GOODS VEHICLE RESTRICTED ZONE (7-10 am; 4-7 pm)  
禁止貨車上落貨區 (上午七時至十時及下午四時至七時)
- └ BANNED TURN  
不准左或右轉
- NEW TRAFFIC ROUTING  
新行車路線
- - - - - EXISTING TRAFFIC ROUTING  
現有行車路線

SATURDAY, OCTOBER 16, 1982

- 5 -

NEW MUSIC CENTRE IN MONG KOK  
\*\*\*\*\*

A NEW MUSIC CENTRE WAS OPENED BY THE MUSIC OFFICE OF THE RECREATION AND CULTURE DEPARTMENT IN MONG KOK TODAY TO FURTHER PROMOTE MUSIC ACTIVITIES IN WEST KOWLOON.

TOGETHER WITH THE YAU MA TEI MUSIC CENTRE, THE NEW MONG KOK CENTRE WILL SERVE RESIDENTS OF THE WEST KOWLOON DISTRICT IN PLACE OF THE FORMER WEST KOWLOON MUSIC CENTRE.

IT WAS JOINTLY OPENED BY URBAN COUNCILLOR, MR EDMUND CHOW AND THE COMMISSIONER FOR RECREATION AND CULTURE, MR BARRIE WIGGHAM.

IN HIS ADDRESS, MR WIGGHAM SAID THAT DEMANDS FOR INSTRUMENTAL MUSIC TRAINING AND MUSIC ACTIVITIES IN HONG KONG HAD INCREASED TREMENDOUSLY.

+I HOPE THAT THIS NEW MUSIC CENTRE WILL BE ABLE TO PROVIDE RESIDENTS IN THE DISTRICT WITH A CONVENIENT VENUE FOR INSTRUMENTAL TRAINING,+ HE SAID.

MR CHOW SAID HE WAS VERY PLEASED TO SEE THE NEW MUSIC CENTRE OPENED FOR THE TWO MOST DENSELY POPULATED DISTRICTS IN HONG KONG.

HE SAID THAT THE CENTRE WOULD PROVIDE RECREATIONAL AND CULTURAL ACTIVITIES THAT WERE HEALTHY TO BOTH MIND AND BODY AND THIS WOULD HELP THE DEVELOPMENT OF THE COMMUNITY.

THE CENTRE WILL PROVIDE MORE OPPORTUNITIES FOR YOUNG PEOPLE IN MONG KOK AND SHAM SHUI PO TO RECEIVE MUSIC TRAINING.

IT WILL BE USED AS A TRAINING VENUE FOR RUNNING INSTRUMENTAL, AURAL AND THEORY TRAINING CLASSES AS WELL AS ORCHESTRAL REHEARSALS.

IN ADDITION, THE CENTRE WILL CONDUCT HI-FI CONCERTS, MASTER CLASSES, WORKSHOPS AND +MUSIC FOR THE MILLION+ CONCERTS TO PROMOTE GENERAL INTEREST IN MUSIC AMONG LOCAL RESIDENTS.

THE TELEPHONE NUMBER FOR THE MONG KOK MUSIC CENTRE IS 3-7149255.

- - - - 0 - - - -

/6 .....

SATURDAY, OCTOBER 16, 1982

- 6 -

CALL FOR FIGHT AGAINST HEART DISEASES  
\* \* \* \* \*

THE EXECUTIVE BOARD DIRECTOR OF THE HONG KONG HEART FOUNDATION, DR RAYMOND W.Y. WU, CALLED TODAY FOR GREATER EFFORTS IN COMBATING THE INCREASING INCIDENCE OF CARDIOVASCULAR DISEASES IN HONG KONG.

AN AVERAGE SOME 20 PEOPLE DIE OF HEART DISEASES AND STROKES EACH DAY IN HONG KONG, HE SAID IN A SPEECH AT THE OPENING OF AN EXHIBITION ON HEART HEALTH AT THE NEW WORLD CENTRE.

THE EXHIBITION IS ONE OF MANY HEALTH EDUCATION PROGRAMMES ORGANISED BY THE CENTRAL HEALTH EDUCATION UNIT OF THE MEDICAL AND HEALTH DEPARTMENT IN CONJUNCTION WITH THE HONG KONG CARDIOLOGICAL SOCIETY AND THE FOUNDATION.

DR WU EXPLAINED THAT THE UNDERLYING CAUSE OF CARDIOVASCULAR DISEASES IS ATHEROSCLEROSIS, THE HARDENING AND THICKENING, CLOGGING AND NARROWING OF VITAL ARTERIES CARRYING NOURISHING BLOOD TO THE MUSCLE TISSUE OF THE HEART, AND TO THE CELLS OF THE BRAIN.

ATHEROSCLEROSIS, HE SAID, IS RELATED TO A COMBINATION OF FACTORS, SUCH AS HIGH BLOOD PRESSURE, HIGH BLOOD CHOLESTEROL LEVEL, SMOKING, OVERWEIGHT, LACK OF EXERCISE, TENSION AND STRESS AND HEREDITY.

+IF A PERSON IS BESET BY ANY ONE OF THESE FACTORS, THE RISK OF A HEART ATTACK IS RAISED TWO TO SIX TIMES ABOVE THE PERSON FREE FROM SUCH A BURDEN, AND WITH A COMBINATION OF THESE FACTORS, THE RISK IS FAR GREATER,+ HE SAID.

HOWEVER, SOMETHING COULD BE DONE IN MOST OF THESE FACTORS, AND ONE COULD PLAN TO ENJOY A HEALTHIER AND LONGER LIFE.

HE URGED THE PUBLIC TO LEARN FROM HEALTH EDUCATION PROGRAMMES TO ESTABLISH HEALTHIER BEHAVIOUR AND WAYS TO PREVENT THE DISEASE.

IN A WELCOMING ADDRESS, THE REGIONAL DIRECTOR (KOWLOON) OF THE MEDICAL AND HEALTH DEPARTMENT, DR LAWRENCE LAI SAID THAT THE EXHIBITION WAS THE FIRST DISTRICT EXHIBITION ON IMPORTANT HEALTH SUBJECTS.

WITH THE ADVENT OF DISTRICT ADMINISTRATION, COMMUNITY INVOLVEMENT HAD REACHED A NEW PINNACLE, HE SAID.

+IT IS HOPED THAT THROUGH THIS COMMUNITY INVOLVEMENT THE HEART HEALTH MESSAGE CONVEYED IN THIS EXHIBITION CAN BE PROPAGATED FAR AND WIDE SO THAT WE CAN ALL ENJOY A HEALTHIER HEART RIGHT FROM THE START,+ HE SAID.

THE EXHIBITION WILL BE OPEN TO THE PUBLIC FROM TODAY TO WEDNESDAY BETWEEN 9 AM TO 6 PM DAILY.

- - - - -

/7 .....

- 7 -

## MORAL TRAINING THROUGH GAMES

\* \* \*

SOME 2 000 PRIMARY AND SECONDARY SCHOOL STUDENTS FROM THE WONG TAI SIN DISTRICT WERE REMINDED OF THE IMPORTANCE OF MORAL EDUCATION AT A CARNIVAL HELD AT THE HO LAP COLLEGE THIS (SATURDAY) AFTERNOON.

ORGANISED BY THE COMMUNITY YOUTH CLUB, AND JOINTLY SPONSORED BY THE WONG TAI SIN DISTRICT BOARD AND THE SIK SIK YUEN, THE CARNIVAL WAS AN ATTEMPT TO CREATE INTEREST IN THIS SUBJECT THROUGH FUN AND GAMES.

+THE PURPOSE OF THE CARNIVAL IS TO HELP OUR STUDENTS TO DEVELOP VIRTUES LIKE HONESTY, COURTESY, CONSIDERATION AND RESPECT FOR OTHERS THROUGH GAMES AND EXHIBITION MATERIALS,+ SAID A CYC SPOKESMAN.

A TOTAL OF 16 GAMES STALLS AND 30 EXHIBITION BOARDS WERE SET UP BY CYC MEMBERS AND PARTICIPATING ORGANISATIONS. WINNING ENTRIES OF A MORAL EDUCATION POSTER DESIGN COMPETITION WERE ALSO ON DISPLAY.

THE CARNIVAL WAS OFFICIALLY OPENED AT 1.30 PM BY MRS LOUISE MOK, DEPUTY CHIEF INSPECTOR OF SCHOOLS; MISS STELLA FAN, ASSISTANT DISTRICT OFFICER (EAST), WONG TAI SIN AND MR LEE YUEN BING, DIRECTOR OF THE SIK SIK YUEN.

- - - - 0 - - - -

## POLYTECHNIC STUDENT WINS DUSTBIN DESIGN PRIZE

\* \* \* \*

A 22-YEAR-OLD STUDENT WON A \$1 000 CASH PRIZE FOR HIS ENTRY IN A DWELLING BOAT DUSTBIN DESIGN COMPETITION HELD RECENTLY TO COINCIDE WITH THE CLEAN HONG KONG CAMPAIGN.

THE WINNER, MR ALAN CHIU KA-LUN, IS A FOURTH YEAR STUDENT OF THE SWIRE SCHOOL OF DESIGN OF THE HONG KONG POLYTECHNIC.

HE RECEIVED A CHEQUE TODAY (SATURDAY) FROM THE CHAIRMAN OF THE CLEAN HONG KONG CAMPAIGN CLEANSING FACILITIES ACTION GROUP, MR CARLOS CHEUNG, AT A PRIZE-GIVING CEREMONY HELD IN THE NEW TERRITORIES SERVICES DEPARTMENT HEADQUARTERS.

THE CONTEST, WHICH FORMED PART OF A RURAL CLEANSING FACILITIES DESIGN COMPETITION, WAS JOINTLY ORGANISED BY THE ACTION GROUP AND THE NTSD.

+AS THE GOVERNMENT HAS BEEN PROVIDING A BOAT-TO-BOAT REFUSE COLLECTION SERVICE IN THE TUEN MUN TYPHOON SHELTER, THE COMPETITION WAS AIMED AT DESIGNING A NEW DUSTBIN WHICH MOST SUITS THE SPECIAL NEEDS OF BOAT PEOPLE,+ MR CHEUNG SAID.

+THE AUTHORITY WILL CONSIDER PUTTING THE DESIGN TO USE,+ HE ADDED.

THE DESIGN IS FOR A PLASTIC DUSTBIN, WHICH CAN BE FASTENED TO THE WALL OF A BOAT BY A METAL HOOK, AND WHICH HAS A SPECIAL RUBBER COVER TO MAKE THE EMPTYING OF RUBBISH EASY AND HELP KEEP OFF THE SMELL. THE DUSTBIN WILL ALSO HAVE A DEVICE TO KEEP IT AFLOAT IN CASE IT FALLS INTO THE SEA.

- - - - 0 - - - -

INSIGNIA PRESENTATION ON MONDAY  
\* \* \* \*

SEVENTY-FIVE PEOPLE DECORATED BY THE QUEEN FOR SERVICES TO THE PUBLIC WILL RECEIVE THEIR INSIGNIA FROM THE GOVERNOR, SIR EDWARD YOUDE, AT A PRESENTATION CEREMONY TO BE HELD IN GOVERNMENT HOUSE AT 6 PM ON MONDAY (OCTOBER 18).

THE INSIGNIA TO BE PRESENTED INCLUDE TWO CBE'S, THREE OBE'S, TWO ISO'S AND SEVEN MBE'S.

HEADING THE LIST OF RECIPIENTS ARE THE COMMISSIONER OF INLAND REVENUE, MR VICTOR A. LADD, AND THE FORMER JUSTICE OF APPEAL, MR ARCHIBALD ZIMMERN, BOTH OF WHOM WILL RECEIVE THE CBE.

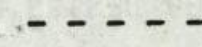

NOTE TO EDITORS:

A LIST OF THE RECIPIENTS AT THE INSIGNIA PRESENTATION WILL BE AVAILABLE FOR COLLECTION FROM THE GIS PRESS ROOM AT 4 PM ON MONDAY (OCTOBER 18).

ONLY PHOTOGRAPHERS AND CAMERAMEN WITH SPECIAL PASSES WILL BE ADMITTED TO GOVERNMENT HOUSE. THEY SHOULD MEET GIS OFFICERS IN THE GUARD ROOM NOT LATER THAN 5.30 PM.

NEWSPAPERS WITHOUT SUCH PASSES WILL BE ABLE TO OBTAIN PHOTOGRAPHS BY MAKING ARRANGEMENTS FOR THE SUPPLY OF PRINTS WITH ASIA PHOTO SUPPLY LTD., HANG CHONG BUILDING, HONG KONG, TEL 5-242558.

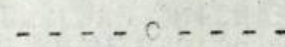

SATURDAY, OCTOBER 16, 1982

- 9 -

CLOSURE OF OFFICE  
\* \* \* \*

THE TSIM SHA TSUI RE-ENTRY PERMIT OFFICE OF THE IMMIGRATION DEPARTMENT AT EMPIRE CENTRE, 2ND FLOOR, 68 MODY ROAD, KOWLOON WILL BE CLOSED FROM MONDAY (OCTOBER 18), A SPOKESMAN FOR THE DEPARTMENT SAID TODAY.

MEMBERS OF THE PUBLIC WHO WISH TO APPLY FOR RE-ENTRY PERMITS SHOULD APPROACH ANY OF THE FOLLOWING BRANCH OFFICES IN KOWLOON :

(I) KOWLOON CITY OFFICE

HANG CHIEN COURT,  
GROUND FLOOR,  
7-9 WAI KING STREET,  
WYLER GARDEN.

(II) KWUN TONG OFFICE

AMOY PLAZA,  
2ND FLOOR,  
77 NGAU TAU KOK ROAD.

(III) MONG KOK OFFICE

201A-205 FA YUEN STREET,  
MONG KOK.

(IV) SHAM SHUI PO OFFICE

SOUTH OCEAN BUILDING,  
GROUND FLOOR,  
286-300 CHEUNG SHA WAN ROAD,  
SHAM SHUI PO.

FURTHER INFORMATION MAY BE OBTAINED BY CALLING TEL NO.  
3-7333111.

- - - - - 0 - - - - -

/10 .....

SATURDAY, OCTOBER 16, 1982

- 10 -

NEW EXTENSION FOR SHA TAU KOK SECONDARY SCHOOL

\* \* \*

THE BUILDING DEVELOPMENT DEPARTMENT WILL START WORK SOON ON AN EXTENSION FOR THE SHA TAU KOK GOVERNMENT SECONDARY SCHOOL.

TENDERS FOR THE PROJECT ARE BEING INVITED BY THE ARCHITECTURAL OFFICE OF THE BUILDING DEVELOPMENT DEPARTMENT.

THE PROJECT CONSISTS OF THE CONSTRUCTION OF AN EXTENSION BLOCK PROVIDING 10 CLASSROOMS, FIVE SPECIAL ROOMS, ONE COVERED PLAYGROUND-CUM-HALL, TWO STAFF ROOMS AND TOILET FACILITIES FOR BOTH STAFF AND STUDENTS.

UPON COMPLETION OF THE PROJECT, THE SHA TAU KOK GOVERNMENT SECONDARY SCHOOL WILL HAVE A TOTAL OF 20 CLASSROOMS, NINE SPECIAL ROOMS, TWO COVERED PLAYGROUNDS AND THREE STAFF ROOMS.

WORK WILL START IN DECEMBER THIS YEAR AND IS EXPECTED TO BE COMPLETED IN SEPTEMBER NEXT YEAR.

- - - - - 0 - - - - -

PARTIAL ROAD CLOSURE IN SHAU KEI WAN

\* \* \* \* \*

ONE LANE ON THE WESTBOUND CARRIAGEWAY OF CHAI WAN ROAD NEAR ITS JUNCTION WITH NGOI MAN STREET IN SHAU KEI WAN WILL BE CLOSED TO TRAFFIC FROM 9 AM ON TUESDAY (OCTOBER 19) FOR THE LAYING OF WATER PIPES.

THE ARRANGEMENT WILL LAST FOR ABOUT A MONTH, DURING WHICH THE ADJACENT WESTBOUND BUS ONLY LANE WILL BE OPEN TO ALL VEHICLES.

- - - - - 0 - - - - -

WATER SUPPLY CHECK

\* \* \*

WATER SUPPLY TO CERTAIN PREMISES IN THE DIAMOND HILL AREA WILL BE SUSPENDED FOR EIGHT HOURS FROM 10 PM ON TUESDAY (OCTOBER 19) TO 6 AM THE FOLLOWING DAY TO ENABLE THE CAUSE OF THE EXISTING WEAK SUPPLY TO BE DETERMINED.

AFFECTED AREAS WILL BE: FU SHAN ESTATE, KING SHAN COURT, PING TING RD., KA WAH TERRACE, SHEUNG YUEN LING, TAI HOM VILLAGE AND DIAMOND HILL M.T.R. STATION.

- - - - - 0 - - - - -

/11 .....

SATURDAY, OCTOBER 16, 1982

- 11 -

FIRING PRACTICE

\* \* \*

FIRING PRACTICE WILL TAKE PLACE IN THE HA TSUEN-CASTLE PEAK RANGE FROM WEDNESDAY (OCTOBER 20) TO FRIDAY (OCTOBER 22).

MEMBERS OF THE PUBLIC ARE WARNED NOT TO ENTER THE AREA WHEN RED FLAGS ARE FLYING.

THE PRACTICE SCHEDULE IS FROM 9 AM TO 5 PM ON WEDNESDAY AND FROM 8 AM TO 5 PM ON THURSDAY AND FRIDAY.

- - - - - 0 - - - - -